THE
PIGOTT
GIFT TOKEN
solves the problem of a present for your musical friends.
Obtainable from 2/6 to 10/-, they can be exchanged at any of our Branches for anything we sell.
Save yourself worry and give pleasure to others.
PIGOTT
AND CO. LTD.
CORK. DUBLIN. SLIGO.

Births, Marriages and Deaths (which in all cases must be authenticated), 3 lines, 2/6; each additional line 1/6

Irish Times Phone Numbers—Dublin (31 Westmoreland Street)—76555; *Cork (15 Cook Street)* 1506, *Limerick (6 William Street)*—472; *Belfast (58 Donegall Street)* 21787; *London (69 Fleet Street)*—*Central* 4350.

BIRTHS.

DICKINSON—April 16, 1940, at Hatch Street Nursing Home, to Ann, wife of E. N. Dickinson, Nigerian Administrative Service, a daughter.

GRIEVE—April 17, 1940, at Harcourt Nursing Home, to Christine (*née* Forbes), wife of William Grieve, "Dunolly," Dalkey avenue, Dalkey, County Dublin, a daughter.

MURPHY—April 13, 1940, at 93 Lower Baggot street, to Mr. and Mrs. Henry M. Murphy, 16 Temple Villas, Palmerston road, Dublin, a daughter.

MARRIAGES.

KUDRUAC and PHAIR—April 18, 1940, at S. Saviour's Church, Hampstead, by the Rev. T. E. Warner, B.D., B.Litt., Jaroslav, younger son of Mr. and Mrs. Jan Kudruac, of London, to Rosamond, elder daughter of Rev. Canon and Mrs. Phair, Rathkeale Rectory, Co. Limerick.

MATHER and CHAYTOR—March 30, 1940, at St. John's Church, Newcastle, Second Lieutenant Charles E. L. Mather, Queen's Royal Regiment, eldest son of Rev. E. L. and Mrs. Mather, Halsall Rectory, Ormskirk, Lancs., to May, daughter of the late D. G. Chaytor, K.C., and Mrs. Chaytor, Newcastle, Co. Down.

MURPHY and BENNETT—April 20, 1940, at St. Mary Abbot's Church, Kensington, by Revd. Nicholas Simms, Brian Cullinan Ouseley Murphy, son of C. Ouseley Murphy (late Royal Irish Constabulary) and Mrs. Murphy, to Margaret, daughter of Mr. and Mrs. Harvey Bennett, Cuffley.

DEATHS.

BAILEY—April 19, 1940, at 12 Tivoli terrace, E., Dun Laoghaire (late of Portmarnock), Mary Jane (Tidge), beloved wife of Thomas Bailey. Funeral from 12 Tivoli terrace, E., Dun Laoghaire, to-day (Monday) at 11 o'clock for St. Marnock's Cemetery.

BOLES—April 19, 1940, at his residence 84 Hollybank road, Drumcondra, Arthur Boles. Deeply regretted by his sorrowing wife and family. Funeral (private) to Drumcondra Churchyard to-day (Monday).

GREENE—April 21, 1940, at 59 Irish street, Enniscorthy, James Greene. Funeral leaving St. Mary's Church for Moyne Cemetery to-morrow (Tuesday), April 23, at 3 o'clock (S.T.).

HOSFORD—April 19, 1940, at Gloucester, Louisa Hosford, wife of the late Joseph Hosford.

LAPHAM—April 19, 1940, at her residence, 48 Lower Mountpleasant avenue, Rathmines, Elizabeth Henrietta, late Matron of Roughton Hospital, Norfolk, second daughter of the late Henry and Catherine Sarah Lapham, of this city. Funeral from above address to Mount Jerome, 9.30, tomorrow (Tuesday), 23rd April. "I know that my Redeemer liveth."

LYNDON—April 21, 1940, at Hardwicke Hospital, Dublin, Thomas Joseph (late of 50 Eccles street, Dublin), son of the late Patrick J. Lyndon, Carrick Manor, Monkstown. R.I.P.

McDONAGH—April 20, 1940, Denise Frances, aged 9 months, darling daughter of Desmond and Helena McDonagh, 2 Mount Merrion Gardens, Stillorgan road, Dublin. Funeral strictly private.

McNEELA—April 19, 1940, at St. Bricin's Military Hospital, Sean McNeela, after a fast of 55 days. R.I.P. Mass this day (Monday) at 11 a.m., Ballycroy Catholic Church. Funeral at 2 p.m. to Cleggan. Ar dheis Lámh Dé go raibh a anam cróga.

MARTIN—April 21, 1940, at Rathrippon, Collooney, Co. Sligo, Frank Martin. Funeral to St. Paul's Church, Collooney, 2 o'clock, to-morrow (Tuesday). No flowers, by request.

MILEY—James Miley (suddenly), at Lough Rynn, Mohill, Co. Leitrim. Funeral to Kiltegan, Co. Wicklow, to-morrow (Tuesday). Time later.

PORTER—April 20, 1940, at the residence of her brother-in-law, Island Lodge, Geashill, Offaly, Ricarda Frances, wife of Thomas Porter. "With Christ which is far better." Funeral leaving, 2 o'clock (old time), to-day (Monday), for Geashill. New York papers please copy.

ROBINSON—April 19, 1940, at his residence, "Windsor Lodge," Monkstown, Samuel Thomas, eldest son of the late John Veda Robinson, Malahide. Funeral (private) at Mount Jerome, 10 a.m., to-day (Monday).

WINNETT—April 21, 1940 (suddenly), at her home, 20 Castle street, Dalkey, Dublin, Alice Helena, wife of Charles Winnett. Funeral private. Would American and Australian papers please copy.

ANNOUNCEMENTS received late for this Column will be found on Page 4.

IN MEMORIAM.

BROWN—In loving memory of my husband, Adam Ramage Brown, who died at his residence, Wicklow, 22nd April, 1935.

CHANTLER—Thirteenth Anniversary—With ever-present memory of our darling Dorothy, called Home, 22nd April, 1927.

GRIFFIN—In loving memory of our dearly-loved Gerald.

"Nearer, my God, to Thee."

IRWIN—In loving memory of John, eldest son of Elizabeth and late George W. Irwin, Fairview, who died 21st April, 1917.—Inserted by mother, sisters and brother.

LEVINGE—In loving memory of my dear brother, Frederick Levinge, called Home, April 22nd, 1933; also of my sister, Louisa Henrietta Carthew, called Home, March 15th, 1933. Both greatly missed.—E. L.

McGOVERN—Fifth Anniversary—In loving memory of our dearest mother and father, who died at 8 Clarinda Park, W., Dun Laoghaire, April 22nd and 25th, respectively. Masses offered. Sadly missed by their daughters, Kitty, Chriss and Molly.

POLLEY—Ninth Anniversary—Treasured memories of our darling child, Harriet, who fell asleep, April 22nd, 1931.

It was hard to give our darling up,
To say Thy will be done,
But God, who chose our little girl,
Will keep her till we come.

—Inserted by her loving Mammie and Daddy.

RAFTER—In loving and ever-present memory of our beloved brother, Russ, who passed on to Higher Service, 22nd April, 1937. Them also which sleep in Jesus will God bring with Him.—Inserted by his brothers and sisters.

RAFTER—In everlasting memory of our loved and loving son, Russell (Russ), died 22nd April, 1937. "Blessed are the pure in heart, for they shall see God."

RAFTER—In ever-loving memory of Russell (Russ), our dearly-loved and loving brother, taken from us on 22nd April, 1937. "Called and chosen and faithful" (Rev. xvii., 14). —Muriel and Eddie.

Phone 62607. NICHOLS, Estbd. 1814.
COMPLETE FUNERAL FURNISHERS
LOMBARD STREET (WESTLAND ROW).
Coffins, Hearse and Motor Funerals, etc.
PRIVATE MORTUARY.

FUNERAL REQUISITES OF EVERY DESCRIPTION.
1822 WALLER, 1940
DENZILLE STREET (Re-named Fenian Street).
MERRION SQUARE.
PRIVATE MORTUARY.
DAIMLER MOTOR HEARSES AND CARS.
Phone 61376. Wires: Undertaker, Dublin.

(CONTINUED IN NEXT COLUMN)

The Irish Times.

CITY EDITION

PRICE TWOPENCE. DUBLIN, MONDAY, APRIL 22, 1940. VOL. LXXXII. NO. 25,827.

★ *Ideal for children*
BOLANDS "Ideal" BROWN BREAD

Refreshing Sleep Is Nature's Tonic and it is enhanced by relying on "HILTONIA" OR "RESTONIA"
Mattresses made by Hilton Bros., Dublin

BROADCASTING—PAGE 3

MISCELLANEOUS

MOTOR LAUNCH "CYGNET."

4 SLEEPING BERTHS, sanitary arrangement, seating accommodation, electric light; 4-cylinder 20-14 h.p. Ailsa-Craig engine in perfect condition throughout; to be SOLD BY PUBLIC AUCTION, at KILLALOE, TUESDAY, APRIL 30th, 12 noon, for A. M. O'Mara, Esq., who is purchasing a yacht. Seen and inspected at Killaloe by arrangement with Auctioneer, LOUIS DE COURCY, M.I.A.A., LIMERICK. Telephone 589.

MECHANICAL ENGINEER.

THE TURF DEVELOPMENT BOARD, LTD., require the services of a Mechanical Engineer, University Degree or its equivalent essential. Applicants must have had workshop experience. Salary £400 per annum.
Applications, giving full particulars of experience, qualifications, age, etc., should be addressed to:
THE SECRETARY,
TURF DEVELOPMENT BOARD, LTD.,
21 FITZWILLIAM SQUARE, DUBLIN,
so as to reach him not later than May 3rd, 1940.

TAMLESS TEA
A Wonderful Tea at a Moderate Price.

JOHN C. PARKES and Sons, Ltd., Coombe, Dublin — BAR IRON, HORSE SHOE IRON, MILD STEEL ROUNDS, ANGLES & TEES. Wholesale Only.

WANTED, STANDING TIMBER. We have a good market for Mixed Lots. Small or large parcels. Apply HAMILTON & HAMILTON, LTD., Auctioneers and Estate Agents, 60 DAWSON STREET.

OUR Shirts are hand tailored on the premises and full records of measurements and details are retained, ask for patterns of newest Spring designs.—Scales, 27 Westmoreland street, Dublin.

REQUIRED, Shorthand Typist for City Accountant's Office; must be experienced. Reply, with copy references, stating age, where educated and salary, to H 1039, this office.

ENGINEERING WORK—We quote keen prices for good work, ask us. Boole Bros., Ltd., Stephen street.

ANNE LYNCH TEAS Refreshing, Satisfying and Economical.

BROOKS, THOMAS AND CO., LTD., DUBLIN. — CRITTALL STEEL WINDOWS. Hipped Lantern SKYLIGHTS. GLAZED METAL PARTITIONS, for INTERNAL SCREENING in Factories, Warehouses, etc.

Fencing Posts, Barbed Wire, Fence Wire and Wire Netting. HEITON, GEORGE'S QUAY.

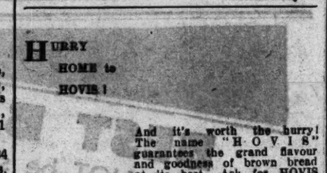

HURRY HOME to HOVIS!

And it's worth the hurry! The name "HOVIS" guarantees the grand flavour and goodness of brown bread at its best. Ask for HOVIS—not just "brown."

HOVIS — best bakers bake it!

CARPETS AND RUGS. — NEW SEASON'S DESIGNS AND COLOURINGS. ECONOMISE BY BUYING NOW WHILE PRESENT STOCKS LAST. SEE OUR WINDOWS. THOS. DOCKRELL, SONS & CO., LTD., DUBLIN.

"THE GLASS AND GLAZING SPECIALISTS." Glass of all Descriptions. Glazing Executed in City and Country by Skilled Trades Union Craftsmen. WILLIAMS, 8 CATHEDRAL STREET, DUBLIN. Phone—44290.

PALMERSTOWN HOUSE, (PRIVATE MENTAL HOSPITAL), PALMERSTOWN, CO. DUBLIN.

Private Mental Hospital for Ladies or Gentlemen suffering from mild or chronic mental diseases.

TERMS from £2 10/- per week.

VOLUNTARY BOARDERS RECEIVED FROM £3 3/- per week.

The Hospital is situated 4 miles from Dublin.

Frequent Tram and 'Bus Services.'

Consultant Staff of Dublin Specialists.

Resident Medical Officer

Trained Male and Female Staff.

Portable X-rays.

Chapsins of the various religious denominations attend the Hospital regularly.

For particulars apply to THE MEDICAL SUPERINTENDENT. 'Phone—Dublin 71487.

CONTRACTS.

CORPORATION OF CORK.

NOTICE TO BUILDERS.

GREENMOUNT HOUSING SCHEME.

Tenders are invited from competent contractors for the Erection and Completion of 210 Houses at Greenmount, Cork, in accordance with the plans and specification prepared by the Architect, J. R. Boyd Barrett, Esq., A.R.I.B.A., F.R.I.A.I., 63 South Mall, Cork.

Plans, specification and conditions of contract may be inspected at the office of the Architect.

Copies of the bills of quantities and form of tender may be obtained from the Architect on a deposit of two guineas, and application for same must be received by the Architect not later than 1st May, 1940.

Tenders on the form supplied, accompanied by priced bills of quantities, and endorsed "Tender for Housing at Greenmount," must be lodged with the undersigned not later than noon on Tuesday, 14th May, 1940.

The contractor whose tender may be accepted will be required to enter into a bond for the due performance of his contract.

The lowest or any tender will not necessarily be accepted.

C. HARRINGTON, Town Clerk.
Town Clerk's Office, City Hall, Cork.
19th April, 1940.

CORPORATION OF CORK.

TO PUBLIC WORKS CONTRACTORS.

Tenders are invited from competent contractors for the Laying of Roads, Sewers and Water Mains on the Greenmount Housing Site in accordance with specification, which, with bill of quantities and general conditions of contract, may be obtained at the office of the undersigned.

The roads are to be of Portland cement concrete. The sewers are to be piped sewers, complete with manholes etc., and the water mains are to be cast iron, complete with valves and the usual fittings.

Sealed tenders, endorsed "Tender for Development of Greenmount Housing Site," will be received by the undersigned up to noon on Tuesday, 14th proximo.

The lowest or any tender will not necessarily be accepted.

C. HARRINGTON, Town Clerk.
Town Clerk's Office, City Hall, Cork.
19th April, 1940.

CASH ADVANCED
FROM £20 UPWARDS.
WITH OR WITHOUT SECURITY.
— M. BOLAND —
68 Charlemont St. Dublin
PHONE 51725.

CORK BRANCH OFFICE,
15 COOK STREET.
ADVERTISEMENTS RECEIVED
UNTIL 3 p.m. EACH DAY
FOR INSERTION IN NEXT DAY'S ISSUE.
Phone: Cork 1506. Office Hours: 9 a.m. to 5 p.m.

(CONTINUED FROM PREVIOUS COLUMN)

MILLER & CO. LTD. BRAY
FUNERAL DIRECTORS
ROLLS ROYCE FLEET
PERSONAL SUPERVISION
PHONE, Bray 117. GRAMS, Collier, Bray

FARRELL'S.
Established 150 years.
FUNERAL UNDERTAKERS,
66 MARLBOROUGH STREET, DUBLIN.
Phone—44488.

MISCELLANEOUS

THE workman is no better than his tools—The finest equipment devised is installed at G. A. Brittain (Sales and Service), Ltd., Portobello, Dublin. Have your Morris overhauled by experts.

LONGER Life for your Linen at the Swastika—The Laundry that saves you 2d. to 4d. in the 1/- on your weekly laundry bill. Our claim, surely, is irresistible. 'Phone 61174.

DIXON'S BEST CARBOLIC SOAP For Health

TUITIONS, GRINDS, ETC., by University Graduates. All Subjects. University Examinations, Matriculation, Leaving and Intermediate Certificates. Apply Secretary, National University Appointments Committee, 86 St. Stephen's Green. 'Phone: 51705.

New Laid Eggs ARE STAMPED Mon. Tues. Wed. THIS WEEK EIRE 18 IRISH
THE NUMBER IN THE RING IS THE MOST IMPORTANT THING.

EGGO REGD. An Eire Product

PLENTY OF EGGS ALL THE YEAR ROUND
Now that eggs are cheap and plentiful, buy freely, preserve them with Eggo and so ensure ample supplies when eggs are dear. Eggo preserves eggs so perfectly that after many months they are comparable with fresh eggs. Eggo is used straight from the tin—makes no mess—just rub it on the eggs.
1/6 A JAR (preserves 250 to 300 eggs).
Obtainable from Grocers, Chemists and Hardware Dealers, etc.
F. A. WYATT & Co., Ltd., Cope St., Dublin
PRESERVES EGGS

IRISH CIVIL SERVICE PERMANENT BUILDING SOCIETY.
ESTABLISHED OVER SEVENTY YEARS.
ASSETS OVER £830,000.
LOANS GRANTED FOR HOUSE PURCHASE IN DUBLIN AND SUBURBS.
H. G. RYDER, Secretary.
25 WESTMORELAND STREET, DUBLIN, C.4.

HOTELS AND HOLIDAY RESORTS.

FOUR COURTS HOTEL, INNS QUAY, DUBLIN.
100 BEDROOMS, with Hot and Cold Water. BED AND BREAKFAST FROM 7/6
LOUNGES. RESTAURANT.
ELECTRIC ELEVATOR. FREE GARAGE.
MOTOR CARS FOR HIRE.
'Phone 23021-2. Manager 23955.
Wires: "Excel, Dublin." H. C. KILBEY, Managing Director.

BOARDING AND HOTELS.

AT Eastwood Hotel, 91-93 Lower Leeson street—Bedroom and Breakfast, 6/6. Telephone, 61756 84 22

BANGOR, Ulster—Sunnydene, 15 Princestown road; Comfortable Boarding, good catering; minute sea; reasonable.—Brown.

HOTEL Bastaca, 69 Lower Leeson street, St. Stephen's Green Park—Room, Breakfast, 5/-; central; phone, garage. 17 A

MARINO Hotel, Spanish Point, Co. Clare—Whit week-end, 15/- a day. Booking now. 20 D

PORTBURN—2 Mount Royal, Holiday Home; A. and S. most comfortable; magnificent sea view; home baking; personal supervision. 'Phone 73 — Mrs. Holmes. 15 X

WICKLOW—Rockfield Hotel, Brittas Bay; glorious situations, overlooking sea; Booking for Whitsuntide and season. Brochure on application. 23 16

Great Care is taken that Advertisements in all parts of this Paper appear correctly, but no liability is taken for any ERROR in, or Omission of any Advertisement, and the Proprietors Reserve the Right to Omit or Alter any Advertisement, no matter when or by whom accepted.

Advertisements for insertion in this Paper must bear endorsement by the name and address of the Advertiser. These particulars are not for publication.

SCALE OF CHARGES FOR SMALL CLASSIFIED ADVERTISEMENTS.

12 Words or under, 1/-
Every Succeeding 3 Words, One Penny.
4 Consecutive Insertions FOR Price of 3
when Prepaid.

This Concession does not apply to Advertisements in display form or placed contrary to our classification.

Box Office Address counts as three words if replies are to be called for at Head Office, or if they are to be sent by post or called for at any Branch Office as four words. Postage extra. Replies can be obtained on presentation of ticket at Head Office between the following hours—Monday to Friday, 9 a.m. to 6.30 p.m.; Saturdays, 9 a.m. to 6 p.m. At no other time in any case will they be given out.

Advertisements in not prepaid are charged for at a minimum of 3/- per insertion.

Publication of these Advertisements is not guaranteed on any particular day.

As letters addressed to initials or to Christian or fictitious names are a Post Office will not be dealt with, but immediately sent to Dead Letter Office. Advertisements with such addresses will not be inserted.

TRADE AND MATRIMONIAL ADVERTISEMENTS IN THESE COLUMNS 1/- PER LINE.

Money Orders, Notes, ORIGINAL Testimonials, or other documents should not be enclosed with replies to Advertisements.

The Reply Boxes, not being intended for Trade Lists, Circulars, or Samples, envelopes containing same will not be delivered, and no responsibility is undertaken for accidents, omissions or mistakes.

IRISH TIMES, LTD.
WESTMORELAND STREET, DUBLIN.
'PHONE—76555.

BRANCH OFFICES—
RATHMINES—Castlewood Avenue.
Wednesday (Half-day) closes at 1 o'clock.
'Phone 91351
BELFAST—58 Donegall Street ..... 'Phone 21787
CORK—15 Cook Street ..... Cork 1506
LIMERICK—6 William Street ..... 'Phone 472
LONDON—69 Fleet Street, E.C.4 ..... Central 4350
MANCHESTER—Winter's Buildings, 30 Ann Street ..... Blackfriars 6343

LOST AND FOUND.

LOST, from 8 Lower Leeson street, Scottie; answers to Mack.

SITUATIONS VACANT.

RADIO OFFICERS
Electrical Engineering. Intensive Training. Enrol Now.—ATLANTIC COLLEGE, 7 Lesson Park, Dublin. M. E. FitzGerald, A.M.I.E.E., A.M.I.C.E.I., Principal.

ALL Situations, Vacancies, and Appointments, hitherto placed under special headings, are now given in this column.

A SMART, intelligent YOUTH REQUIRED for Cost Office, with age and full particulars.—H 957, this office. 19 C

AN opportunity occurs for experienced MOTOR DRIVER of ambition and experience for special delivery duties; very full particulars necessary for interview.—H 1019, this office.

COMPANION HELP (Protestant); maids kept; must be accustomed to country life, domesticated.—Mrs. Burke-Kenny, Castle Grange, Kellmer, Wicklow.

CAPABLE CHARGE HAND REQUIRED for Dressmaking; must be good at coats and dresses; protestant town, Midlands; Protestant. Apply, with copies references and salary (indoor), "Z 4694, Charge," this office. 19 B

CHAUFFEUR-GARDENER and generally useful man REQUIRED for Co. Meath; live in; active, reliable man. Address "Z 4697, Chauffeur," this office. 19 C

CAREERS as Accountants, Auditors, Company Secretaries, Cost and Works Accountants, Office Managers and Cashiers are within the reach of every ambitious office worker who has the initiative to train with the School of Accountancy. Specialised postal training in Accountancy, Secretaryship, Shipping, Matriculation and B.Com. Degree. Send for Free 180p. Guide to Careers.—The School of Accountancy, 266 Regent House, Glasgow, C.2.

EXPERT TYPIST AND SHORTHAND WRITER REQUIRED, for city office; applicants must be prepared to pass test of speed in typing and shorthand. State age, experience, speed and salary required to H 941, this office. 18 A

EXPERIENCED SALESWOMAN, with thorough knowledge of Underwear and Corsets, REQUIRED by Hinchcliffe, Eccles street. Apply Miss Clerk. this office.

FIRST class Hotel ENQUIRES good STILLROOM HAND (disimgroom service and breakfast wars); applicants state age and send copies of references. Address "Z 4706, Hand," this office.

MANAGERESS WANTED for suburban Hotel, non-licensed; must be well recommended, young and highly qualified.—H 986, this office. 19 A

REFINED Protestant HELP WANTED; as family daily maid; salary £30; Waterford. Address H 4701, Help," this office. 19

SPECIAL Course for Experienced Diplomas of the British Institute of Dress Designers (London) at the Grafton Academy of Dressmaking and Millinery, 6 St. Stephen's Green, Dublin. Free prospectus. 'Phone 21654. 17 A

SEXTON REQUIRED to Care C. of I. Church and Grounds, Dublin; House, coal, light. Apply, giving full particulars, H 878, this office. 19 A

SITUATION vacant; first class Van SALESMAN (Wholesale); good experience in Grocery, Provision, Confectionery, Aerdrinks, etc.; first class references required. Address "R 4711, Salesman," this office. 20 X

WANTED by commercial house, first class, experienced SHORTHAND TYPIST, with knowledge general office routine; good wages for suitable candidate. Reply, with copies references, H 628, this office. 17 A

WANTED, WORKING HEAD GARDENER, single, live in. Apply, with recommendations, stating experience and wages required, to Gardiner, Waterstown, Castleknock, Co. Dublin. 17 A

WANTED, FARM STEWARD, good knowledge of stock and tillage, capable of handling men; must be thoroughly recommended; send copies, salary expected.—H 920, this office. 18 B

WATCHMAKERS, Jewellers (provincial town)—Smart GIRL ASSISTANT, Salesmanship essential; Protestant; copies references and particulars. Address "Z 4652, Girl," this office. 19 B

YOUNG MAN REQUIRED for outside collection of accounts in Dublin; knowledge of typing required. Address "Z 4656, Man," this office. 19 A

WANTED, JUNIOR CLERK, must be good Shorthead Typist, willing to assist with counter sales; country town (outdoor); state experience, salary, where advertised and references (copies). Address "Z 4693, Clerk," this office. 19 C

WANTED, by car LADY for Hosiery, Ladies' Underwear, etc. (Improver); state salary (outdoor); I.C.I.; good provincial town, South. Address "Z 4696, Lady," this office. 19 C

WANTED, LADY JUNIOR, manufacturer's office; knowledge shorthand, typing; full particulars, salary, etc. Address "Z 4722, Junior," this office.

WANTED, Protestant DRESSMAKER for a Home in the suburbs; experienced and able to cook; sewing. Address "Z 4725, Dressmaker," this office. 21 B

SITUATIONS VACANT (CONTINUED).

CAPABLE CHARGE HAND REQUIRED for Dressmaking; must be good at coats and dresses; protestant town, Midlands; Protestant. Apply, with copies references and salary (indoor), "Z 4694, Charge," this office. 19 B

CHAUFFEUR-GARDENER and generally useful man REQUIRED for Co. Meath; live in; active, reliable man. Address "Z 4697, Chauffeur," this office. 19 C

CAREERS as Accountants, Auditors, Company Secretaries, Cost and Works Accountants, Office Managers and Cashiers are within the reach of every ambitious office worker who has the initiative to train with the School of Accountancy. Specialised postal training in Accountancy, Secretaryship, Shipping, Matriculation and B.Com. Degree. Send for Free 180p. Guide to Careers.—The School of Accountancy, 266 Regent House, Glasgow, C.2.

EXPERT TYPIST AND SHORTHAND WRITER REQUIRED, for city office; applicants must be prepared to pass test of speed in typing and shorthand. State age, experience, speed and salary required to H 941, this office. 18 A

EXPERIENCED SALESWOMAN, with thorough knowledge of Underwear and Corsets, REQUIRED by Hinchcliffe, Eccles street. Apply Miss Clerk. this office.

FIRST class Hotel ENQUIRES good STILLROOM HAND (disimgroom service and breakfast wars); applicants state age and send copies of references. Address "Z 4706, Hand," this office.

MANAGERESS WANTED for suburban Hotel, non-licensed; must be well recommended, young and highly qualified.—H 986, this office. 19 A

REFINED Protestant HELP WANTED; as family daily maid; salary £30; Waterford. Address H 4701, Help," this office. 19

SPECIAL Course for Experienced Diplomas of the British Institute of Dress Designers (London) at the Grafton Academy of Dressmaking and Millinery, 6 St. Stephen's Green, Dublin. Free prospectus. 'Phone 21654. 17 A

SEXTON REQUIRED to Care C. of I. Church and Grounds, Dublin; House, coal, light. Apply, giving full particulars, H 878, this office. 19 A

SITUATION vacant; first class Van SALESMAN (Wholesale); good experience in Grocery, Provision, Confectionery, Aerdrinks, etc.; first class references required. Address "R 4711, Salesman," this office. 20 X

WANTED by commercial house, first class, experienced SHORTHAND TYPIST, with knowledge general office routine; good wages for suitable candidate. Reply, with copies references, H 628, this office. 17 A

WANTED, WORKING HEAD GARDENER, single, live in. Apply, with recommendations, stating experience and wages required, to Gardiner, Waterstown, Castleknock, Co. Dublin. 17 A

WANTED, FARM STEWARD, good knowledge of stock and tillage, capable of handling men; must be thoroughly recommended; send copies, salary expected.—H 920, this office. 18 B

WATCHMAKERS, Jewellers (provincial town)—Smart GIRL ASSISTANT, Salesmanship essential; Protestant; copies references and particulars. Address "Z 4652, Girl," this office. 19 B

YOUNG MAN REQUIRED for outside collection of accounts in Dublin; knowledge of typing required. Address "Z 4656, Man," this office. 19 A

WANTED, JUNIOR CLERK, must be good Shorthead Typist, willing to assist with counter sales; country town (outdoor); state experience, salary, where advertised and references (copies). Address "Z 4693, Clerk," this office. 19 C

WANTED, by car LADY for Hosiery, Ladies' Underwear, etc. (Improver); state salary (outdoor); I.C.I.; good provincial town, South. Address "Z 4696, Lady," this office. 19 C

WANTED, LADY JUNIOR, manufacturer's office; knowledge shorthand, typing; full particulars, salary, etc. Address "Z 4722, Junior," this office.

WANTED, Protestant DRESSMAKER for a Home in the suburbs; experienced and able to cook; sewing. Address "Z 4725, Dressmaker," this office. 21 B

EMPLOYMENT WANTED

ALL Vacancies, Situations and Appointments, hitherto appearing under special heading, will now be found in this column.

COOK Housekeeper or Housekeeper Caretaker; thoroughly capable and economical manager; can arrange to interview if necessary; R.C.—Address "Z 4609, Housekeeper," this office. 17 C

CHAUFFEUR-HANDYMAN WANTED, married; Morris cars; tennis grounds, boots, generally useful.—Hamilton, Ballintra, Co. Donegal. 17 A

COMPANION Housekeeper disengaged; 5 years last position.—R O 65, Irish Times Branch Office, Rathmines. 21 B

COOK, young, experienced; hotel or cafe; town, country; recommended.—H 1012, this office.

ENERGETIC business Man, up-top outside Representative, seeks position of trust; substantial means; would consider active Partnership in sound business proposition. Apply H 992, this office. 19 C

EXPERIENCED Houseman, young, single; generally useful; good references; disengaged.—H 1013, this office.

EXPERIENCED young lady wishes Vacancy, Hotel Bar; good knowledge of books, nice appearance; excellent references. Address "Z 4716, Lady," this office.

GENERAL Man, married, seeks Situation as Ploughman or Gardener; well recommended. Address "Z 4683, Man," this office. 19 C

GARDENER, Head, Working, or Steward Gardener, Protestant; thoroughly understands all branches of gardening; satisfactory references.—Quinn, Laytown, Meath. 21 B

GARDENER, Handyman, seeks position; experienced inside and out; Protestant, married, family, age 36; good handyman; good references. Address "Z 4713, Gardener," this office. 20 X

GIRL (19), shorthand typist, with experience of office work, desires position. Address "Z 4717, Typist," this office.

HEAD Gardener's Widow (50), would Caretake for free house, apartments; highest recommendations. Address "Z 4726, Caretaker," this office. 21 D

LADY Visitor, post, Hotel Manageress or Housekeeper; excellent references.—H 834, this office. 17 A

LADY (Protestant), middleaged, nursing experience, takes charge of invalid or Housekeep for widower and family where maid kept; good cook and needlewoman.—H 766, this office. 17 C

LADY Musician, own car, as as Companion, take ladies Holiday Drives or Hotel engagement. Address "Z 4702, Companion," this office. 19 B

MANAGERESS disengaged shortly, wishes re-engagement in club or first class hotel; excellent testimonials. Address "Z 4689, Manageress," this office. 17 B

QUALIFIED Confectioner, eight years' experience; capable taking charge; highest references; desires post. Address "Z 4707, Confectioner," this office. 20 B

REFINED lady, Continental experience, wishes post as Manageress, guest house or fishing lodge, preferably West of Ireland; capable taking complete charge. Address "Z 4714, Lady," this office.

YOUTH (17), seeks Situation, general work, or with gentleman; respectable; strictly honest.—H 1031, this office. 21 B

REPRESENTATIVES WANTED.

OLD established Trade Protection Agency has VACANCY for CANVASSER and COLLECTOR, Dublin and provinces; salary and commission; position offers good scope to man of business-getting ability; reference and whether disengaged.—H 1047, this office.

KELLETT'S
Unmistakable Value is evident in these
NEW SPRING FASHIONS

"CONSTANCE."
This distinctive and charming coat is expressed in super quality wool georgette. Note the unusual details, stand collar, one breast and one side pocket, which are embossed and embroidered in self colour, and the front of coat to waist-line shows a detachable white facing. The coat is lined with crepe. Colours: Black and navy. Small and medium fittings only. Price ..... 71 GNS.

"HELEN."
This smart coat is made in wool georgette cut on straight lines, fore-to-edge front, and effectively trimmed with braid, lined throughout with crepe. A most useful slip-on coat. Colours, black and navy. Sizes 8, 9, 10, and full W. Price 63/-

This coat cannot be sent on approval.

KELLETTS GEORGE'S ST. DUBLIN

INVEST IN AN AUSTIN EIGHT
Immediate Delivery.
LINCOLN and NOLAN, Ltd.
57/58 Lr. Baggot St., Dublin.
'Phone 61945-6-8. Tgms.: "Lincolan, Dublin."

CHEAP CATTLE FEEDING EGYPTIAN UNDECORTICATED COTTON CAKE
Expected to Arrive To-day (Monday). Prices on application to—
DAVID MALONE,
62 LR. GLOUCESTER STREET, DUBLIN.
'Phone 73617/8.

SHIPPING.

CUNARD WHITE STAR UNITED STATES AND CANADA
Through bookings to Australia, New Zealand and the Far East.
For further particulars apply Cunard White Star Limited Dublin, Cobh, Liverpool, or principal travel agents.

CURTAINS & LOOSE COVERS
Made and Fitted by Experts
LARGE SELECTION OF ARTISTIC FABRICS
MILLAR & BEATTYE
13 and 14 GRAFTON STREET, DUBLIN

Eve all day

'Vivella' is the material in this gallant answer to fashion's call for the Spring—one of the many paper pattern designs you can make in Vivella Thirty-Six. A suit to wear to-day and wash to-morrow. We suggest emerald green for the jacket—the swishy skirt echoing this theme with a bold green overcheck.

Vivella Thirty-six FASHION FABRICS
—in plain shades and marls, blouse checks and stripes, 5/11 a yard. Lovely dress designs in novel woven effects, 6/11 a yard. All 36" wide.

Vivella

Paper Pattern Nos., Skirt 8471, Jacket 8574.

"Vivella" is the registered Trade Mark of Wm. Hollins and Co., Ltd., Nottingham.

MEDICAL, NURSING AND APPOINTMENTS.

MASSAGE Wanted at premises of masseuse; state terms.—H 958, this office. 19 C

NURSE Attendant, disengaged, small salary; city, suburbs; elderly useful, companionable needlewoman; interview—082, Irish Times Branch Office, Baggot Street Bridge. 19 A

STATE Registered Nurse disengaged, would accept temporary work or private cases; midwifery experience; Dublin preferred.—H 1030, this office.

WANTED, NURSE-COMPANION, Protestant, for rheumatic lady. Apply, giving age, copies of references and wages expected, "Z 4642, Companion," this office. 18 B

WANTED, experienced THEATRE SISTER, to act also as Assistant Matron, private hospital, Dublin; C.M.B. an advantage; good off duty, holidays and salary to suitable person. Address "Z 4729, Sister," this office. 21 D

WANTED, NURSE ATTENDANT (Protestant), country; state age, salary expected; send copies references. Address "Z 4704, Nurse Attendant," this office.

MALE SERVANTS WANTED.

See Advertisements under Situations Vacant.

HOTELS AND RESTAURANTS, OFFICIALS, SERVANTS, ETC.

See Advertisements under Situations Vacant.

LEGAL APPOINTMENTS.

EXPERIENCED MANAGING ASSISTANT WANTED, Solicitor's Office, good country town Address, stating salary, "Z 4675, Legal," this office. 19 A

LEGAL and Technical Typing and Secretary—Drawing Memorials, under expert supervision; special quotation for quantity.—T. O'Hanlon, 10 South Frederick street; 'phone 62141.

MONEY, PARTNERSHIPS, INVESTMENTS, ETC.

£20 to £10,000
LOANS GRANTED DAILY IN ANY PART OF EIRE
IN SUMS OF £20 UPWARDS, With or Without Security.
NATIONAL FINANCE Co. Ltd.
33 MIDDLE ABBEY ST., DUBLIN.
'Phone: Dublin 43780. 'Grams: 43780 Dublin.

ADVANCES on Jewellery, Pianos, Furniture, etc.—Gorman's, Pawnbroker, Winetavern street (opposite Four Courts Hotel), Dublin. 'Phone 71900.

ABOUT Private Loans—£20 upwards, advanced.—Carrs, Limited, 5 Lower Abbey street, Dublin. 'Phone 21493. T

CASH Advances, £25 to £5,000, with or without security.—The Dublin Finance Corporation, Ltd., 6 Westmoreland street, Dublin. 'Phone 21297. T

CASH Advanced, £10, upwards.—P. and J. Tooher, 54 Fownes street, Dublin. 72 29

CASH Advanced, £10 and upwards, with or without security.—S. Motsovits, 34 Exchequer street, Dublin.

GENTLEMAN, £250, more if necessary, seeks active Partnership, wholesale or manufacturing business. Address "Z 4622, Partnership," this office. 17 A

GROCERY Manager, experienced, £300, seeks position, share basis. Address "Z 4649, Partnership," this office. 18

NEW AND USED

Motor Vehicles and Cycles

MOTOR CARS.

ALL makes of Cars Repaired promptly and dependably by competent mechanics at Lincoln and Nolan, Ltd., 57/58 Lower Baggot street, Dublin 'Phone 61943-4-5. Lp.

R. W. ARCHER & CO., LTD.,
FORD MAIN DEALERS,
65 LOWER MOUNT STREET and
75 SOUTH CIRCULAR ROAD,
DUBLIN.

PASSENGER and COMMERCIAL MODELS from Stock, also TRACTORS, SPARE PARTS, and First-class SERVICE AND REPAIRS.

AUSTIN Kestrel 1934-5 9 h.p., in perfect condition and appearance, taxed and two months' insurance still available; a real genuine car; £116.—Moore's Garage, Little Longford street, off Aungier street. 'Phone 51109. 19 B

A 1939 (latest model) Morris 12 h.p. de Luxe Sunshine Saloon, condition and appearance as new, taxed; car taken part payment.—19 Eaton road, Terenure. 17 A

BABY Fiat, taxed December, 1940; mileage 12,000, red, one owner; seen any time; price £75. 'Phone 95747, before 6 o'clock. 19 C

FOR Sale, in perfect condition, 12 h.p. Standard Saloon, 1937; reasonable price.—H 812, this office. 17 A

HILLMAN Minx De Luxe, 1936, mileage 36,000, grey with red leather upholstery, excellent condition, four new tyres and tubes.—Bailey, Holmpatrick, Skerries 17 A

HILLMAN Minx De Luxe, 1936, leather upholstery, condition as new; £150; no offers.—H 1028, this office. 21 B

WOLSELEY 14 h.p. Saloon, blue with blue leather, taxed for year, 1937 model, is very good order, all new tyres; £170.—W. B. Crawford (Dublin), Ltd., Hatch street, Dublin. 17 A

MOTOR CARS (CONTINUED).

1939 FORD 10 h.p. "Prefect" 4-Door Saloon, very good condition, taxed 31/12/40, guaranteed; £145.—Ferguson, Ltd. 19 A

1939 HILLMAN 10 h.p. Saloon, almost as new, guaranteed, £175.—Ferguson, Ltd. 19 A

1938 MORRIS 8 h.p. Saloon, small mileage, good tyres, £95.—Ferguson, Ltd., 134/5 Lr. Baggot street, Dublin. 19 A

AUTO-CYCLES.

ANY make supplied. Catalogues free. Easy Payment. Free Tuition. Spares. Repairs. Insurance.—Erne Co., 17 Lower Baggot street. 6 X

BICYCLES.

ALL-STEEL Raleigh—Cash and Easy Payment orders sent carriage paid per 'bus or rail. All models 10/- deposit, including those fitted with Dynohub.—Stevens, "The Cycle King," 8 Aston's quay and 244 Rathmines road, Dublin. T

B.S.A.—The World's Best Value. A quality Cycle at a reasonable price. Give us a call before deciding on your new model.—Kelly's, Bachelor's Walk. T

BICYCLE Wanted for young Boy, 20" frame, good order; cheap. Apply 34 Belgrave road, Monkstown. 19 C

McHUGH Himself is singular for Cycles. All leading makes stocked and supplied. Carriage is paid to nearest station. We offer city service to country clients. List of new cycles and order form free from McHugh Himself, 38 and 39 Talbot street, Dublin. 17 X

RALEIGH—Call and inspect our range of models. Catalogue and all particulars.—Kelly's, Bachelor's Walk. T

CHAUFFEURS, MECHANICS.

See Advertisements under Situations Vacant.

C.T.C. PRODUCTS
Are Tested & Approved by Leading Garages
Soldering Fluid Shock Absorber Fluid
Brake Fluid Running in Compound
Gasket Cement Radiator Flushing Compound
Penetrating Oil Cleaners
WHOLESALE ONLY.
Chemical Tinning Company
11 PEMBROKE LANE, off LR. BAGGOT ST., DUBLIN. 'Phone: 61855
NOTICE—the above business is under new management, Mr. R. W. Palmer having transferred his interest to William Toomey.

COCKER SPANIEL SHOW

LIST OF AWARDS

At the eighth annual show of the Cocker Spaniel Club of Ireland on Saturday, at Messrs. Goff's, Lower Mount street, Dublin, there were 207 entries. The following is the prize list:—

Any Colour.—Puppy, Dog—1, Mr. Wm. McCausland, Knock, Belfast—Melfort Minesweeper; 2, J. Lee, Upper Newtownards road, Belfast—Ardston Red; 3, J. O'Brien, Millview, Dargle road, Bray.

Junior, Dog—1, Wm. McCausland's Melfort Minesweeper; 2, Mrs. T. M. Doherty's Maxim Dandy (Golf Hotel, Baltray, Co. Louth); 3, Wm. Deegan, Ben Edair road, Dublin—Northern Boy.

Maiden, Dog—1, Mrs. O'Doherty's Maxim Dandy; 2, Melfort Munition; 3, J. O'Brien's Lugnaquilla.

Novice, Dog—1, Melfort Munition; 2, Maxim's Marvel (Mrs. T. M. O'Doherty); 3, Miss I. M. G. Robinson. Shaw's Bridge, Co. Down—Black Duke.

Graduate, Dog—1, T. C. Collins, Rosevale Park, Knock, Belfast—Palgorm Playboy; 2, R. H. Hunter's Faughan Black Diamond; 3, Miss D. M. Fagan, Castlepollard, Co. Meath—Lick Bla.

Limit, Dog—1, Wm. McCausland—Melfort Minesweeper; 2, T. C. Collins—Palgorm Playboy; 3, R. H. Hunter's Faughan Black Diamond.

Open, Dog—1, Mr. McCausland's Melfort Minesweeper; 2, H. Johnson, Grove Farm, Cooper Bridge, Mirfield, York—Black Abbot of Glourie; 3, Mrs. A. O'Connor, Ranelagh, Dublin—Rivoli Cash.

Puppy, Bitch—1, H. S. Harvey, Upper Malone, Dunmurray, Belfast—Lady of Lismoyne; 2, Miss D. M. Fagan—Lick Bla Blonde; 3, Miss F. M. G. Robinson's Superb.

Junior, Bitch—1, Mrs. E. M. Colahan, Hymany Kennels, Ballinasloe—Hymany Silver Slippers; 2, Mr. Harvey's Lady of Lismoyne; 3, Mrs. G. Scott-Moore, Manor Kilbride, Co. Dublin—Tige.

Maiden, Bitch—1, Miss D. M. Fagan; 2, C. Doyle, Pearse road, Bray—Sprig of Shillelagh; 3, Miss Robinson's Superb.

Novice, Bitch—1, Miss D. M. Fagan's Lick Bla Blonde; 2, Miss J. Lister, Donorton Park, Belfast—Gazoo; 3, Mrs. Scott-Moore's Tige; 4, Mrs. H. Brewer, Barrett's road, Belfast—Amber of Eyre.

Graduate, Bitch—1, Mrs. E. B. Colahan—Hymany Silver Slippers; 2, Mr. Harvey's Lady of Lismoyne; 3, Miss A. M. Finny, Sandymount, Dublin—Firefly of Erith.

Limit, Bitch—1, Mrs. E. B. Colahan's Silver Slippers; 2, Mr. Hiron, Shelbourne Hotel, Dublin—Twinkle Star of Glenbervie; 3, Lady of Lismoyne.

Open, Bitch—1, Hymany Silver Slippers (Mrs. E. B. Colahan); 2, A. Baron's Satellite of Swinbrook; 3, Miss Robinon's Mrs. Mulligan.

Brace—1, A. Baron; 2, Mrs. Doherty; 3, Miss D. M. Fagan.

OPEN, DOG OR BITCH—LEMON, WHITE OR ROAN.

Open, Dog or Bitch—1, Miss Fagan's Lick Bla Blonde; 2, Mrs. Scott, Moor's Tige; 3, Miss S. Wall, Abbeyleix—Mere Bill.

ANY COLOUR, EXCEPT BLACK, RED OR GOLDEN.

Novice, Dog or Bitch—1, Melfort Musician; 2, Mrs. E. Brewer's Amber of Eyre; 3, Miss Finney's Firefly of Erith.

Open, Dog—1, Miss Robinson's Flag Lieutenant; 2, Mr. T. C. Collins's Palgorm Playboy; 3, Mr. W. Deegan's Northern Boy.

Open, Bitch—1, Mrs. Colahan's Hymany Silver Slippers; 2, Miss Robinson's Mrs. Mulligan; 3, Mrs. Scott-Moore's Double Cross.

SOLID COLOUR.

Puppy, Dog or Bitch—1, Mrs. Harvey's Lady of Lismoyne; 2, Melfort Minesweeper; 3, Black Duke.

Novice, Dog or Bitch—1, Miss Lister's Gazoo; 2, Black Duke; 3, Mr. Hunter's Ardstown Black Out.

Graduate, Dog or Bitch—1, Lady of Lismoyne; 2, Mr. Hunter's Faughan Black Diamond; 3, Mrs. T. Clarke's Glenbeigh Melody Maker, Glenbeigh road, Dublin.

Limit, Dog or Bitch—1, Mr. A. Baron's Satellite of Swinbrook; 2, Melfort Minesweeper; 3, Faughan Black Diamond.

Open, Dog or Bitch—1, Mr. Baron's Twinkle-star of Glenbervie; 2, Melfort Minesweeper; 3, Mr. J. Lee's Ardsdown Adherer.

Brace—1, Mr. A. Baron; 2, Mrs. T. Clarke; 3, Mrs. A. A. O'Connor.

RED OR GOLDEN.

Open, Dog or Bitch—1, Mrs. M. Duncan's Treetops Tarantelles; 2, Mr. J. Lee's Ardstown Red Hunter; 3, Mrs. Hunter's Gay of Greenoin.

CONFINED TO MEMBERS OF COCKER SPANIEL CLUB.

For owners who have never won a Green Star or Challenge Certificate—1, Lady of Lismoyne; 2, Palgrom Playboy; 3, Faughan Black Diamond; 4, Lick Bla Blonde.

The Green Star for the best dog in the show was awarded to Miss Robinson.

For Owners and Dogs who have never won a first prize—1, Mere Bill; 2, Climber of Eyre; 3, Freckled Lady—Mr. T. E. Tighe, 212 Clontarf road, Dublin.

The Perpetual Challenge Cup, presented by Mrs. Millner, for best Bitch Puppy other than Red, was won by Lady of Lismoyne, owned by Mr. H. S. Harvey, Upper Malone road, Dunmurry, Belfast.

The Scott-Moore Cup, for the best Cocker Spaniel other than Black, Red or Golden, owned by a fully-paid-up member of this club, or of the Ulster Spaniel Club, resident in Ireland, was won by Hymany Silver Slippers, owned by Mrs. E. B. Colahan, Ballinasloe. Mrs. Colahan also won the Tinvane Memorial Challenge Cup, presented by Mrs. Dowley, for the best Blue-Roan Bitch, bred in Eire; the See Memorial Challenge Cup, presented by Mrs. Scott-Moore, for best Cocker in the Novices' Classes; the Silver Miniature Cup offered by the I.K.C. for the best Cocker Bitch owned by a member, and which attained at least a reserve award in the show. The Moorish Perpetual Challenge Cup, presented by Mrs. D. Moore-Smith, for the best Lemon or Orange and White or Roan Cocker, was awarded to Lick Bla Blonde, owned by Miss D. M. Fagan, Lick Bla, Castlepollard.

THIS WEEK'S AUCTIONS OF FURNITURE AND FINE ARTS

TUESDAY.

Bective, Co. Meath (for Mrs. R. H. Scott) (Patrick Smith and Son, Navan).

WEDNESDAY.

Plaza Hotel and Restaurant, 5/6 Upper Ormond quay (Thos. Dockrell, Sons and Co. Ballinacurra House, Midleton, Co. Cork (John Condon and Son, Youghal).

THURSDAY.

Harberton, Cross avenue, Blackrock (James H. North and Co.). Ballinacurra House, Midleton, Co. Cork (John Condon and Son, Youghal).

FRIDAY.

Readsland, Dunshaughlin, Co. Meath (Patrick Smith and Son, Navan). Lyndhurst, St. Vincent road, Greystones (Thos. Dockrell, Sons and Co.). Ballinacurra House, Midleton, Co. Cork (John Condon and Son, Youghal).

CHURCH SERVICES

ST. PATRICK'S CATHEDRAL.—Matins at 10 a.m. Psalm 107 (21 to end). Chants, 60, 80. Canticles, 12. Hymn, 744. Evensong at 4 o'clock. Psalm, 105. Chants, 13, 15. Magnificat, Nunc Dimittis, 19 (1 to 4 for Albion, Lower; or Redhead, Lower).

CHRIST CHURCH CATHEDRAL.—Matins at 10.45 a.m. Psalm, 107 (311, 319). Te Deum, 418, 419, 420. Hymn, 430. Evensong at 8 p.m. Psalm, 105 (Tonos Peregrinus). Psalm, 106 (Marshall). Magnificat and Nunc Dimittis, 587 (Stainer). "For the Night Cometh," S. F. Rimbault.

UNIVERSITY COLLEGE NOTES

TRIBUTES TO DR. D. J. COFFEY

MEDICAL RESEARCH COUNCIL GRANTS

By Our Correspondent.

THE weather has been no friend to this column of late. Last week it has given the most unkindest cut of all, for the opening paragraph, dealing in glowing manner with the summer-like atmosphere of the preceding days appeared on a day of biting wind and showers of hail. Winter has come again, and there must be an end to prophesying. As an excuse for the error in anticipating bright days to come, it can only be pleaded that official weather forecasts have ceased to be published since the commencement of the war. Even those experts who prepared them were often proved fallible, so what is to be expected of a mere amateur? There is a quantity of folk-wisdom concerning such matters, but most of the rules are of the "Rain before seven, fine before eleven" type, and your correspondent refuses to shove his nose outside the door before nine o'clock for anybody, and not even then if he can help it.

Dr. G. FitzGerald.

DR. COFFEY'S RETIREMENT

Affairs in Dail Eireann do not, as a rule, interest or affect University College as a corporate body. Of late, however, the introduction by the Government of a bill to establish an institute of higher studies has attracted attention. The powers that be are said to be studying the matter closely, but no official attitude has yet been determined on. Further comment upon it in this column is, therefore, as yet uncalled for; so, with a fervent wish that the status of College or the University may not be impaired in any way, the subject may be dropped. Of more immediate interest are the tokens of respect being paid to Dr. D. J. Coffey on his retirement from the office of President. Last week we noted the conferring upon him of the honorary degree of D.Sc. This function was followed by a dinner given in Dr. Coffey's honour by the Senate. Like the conferring, it took place in Iveagh House, and the occasion was marked by the presentation of a silver tray. Subsequently to this—on last Thursday evening, to be exact—there was another dinner, this time given by the Staff of the College. A large attendance included a number of students, representatives of the various Faculties. This dinner was held in the College Buildings in Earlsfort terrace, and at it another presentation was made. The Literary and Historical Society, among others, passed a motion regretting Dr. Coffey's retirement and gratefully remembering his many years of service to the College. Such tributes as these, coming from all sections, give testimony to the admiration and respect in which the President was held.

The report of the Medical Research Council of Ireland, which was issued last week, brings into prominence again some well-known graduates of College. This body, which represents all the Irish medical schools, has had up till now a considerable amount of money at its disposal each year, and from this grants have been from time to time awarded to enable medical men to engage in advanced research work. It is not surprising to find among the present list the name Fitz-Gerald occurring several times. Three brothers of that name, Drs. Oliver, Patrick and Gerald FitzGerald, have been in receipt of grants for various purposes. Dr. Oliver FitzGerald has been given a grant-in-aid for special apparatus to enable him to study the laws governing the origin and discharge of nerve impulses from sensory end organs. Dr. Patrick FitzGerald has been aided in his work in specialised departments of anatomy, while the third member of this distinguished family has been given a grant to continue his neuropathological study at the National Hospital for Nervous Diseases. Dr. P. K. O'Donovan has been working in University College, states the report, and Dr. P. J. Holland Clarke has been engaged in practical Public Health work, concentrating on the problem of the incidence of juvenile rheumatism. Other recipients of grants are our biochemists, Mr. R. P. Cooke, M.Sc., Mr. T. G. Brady, M.Sc., Ph.D., and Mr. Patrick J. Boyle, M.Sc. Professor T. W. T. Dillon, Mr. J. C. Flood and Dr. T. C. J. O'Connell are members of the College staff who obtained grants or renewals of grants for special work. A note of warning was struck in the report in regard to the Research Council's financial position. Now that proceedings have been instituted for winding up the Hospitals' Sweepstakes organisation it appears that funds will be cut off, and, as the report points out, the future policy of the Council may have to be very materially altered. In view of the very important work being done with the aid of these grants, both in College and elsewhere, it is to be hoped that more funds will become available.

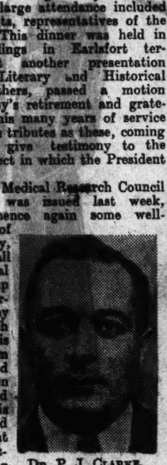

Dr. P. J. Clarke.

SOCIETIES

The meeting of the Law Society, which would normally have taken place on Thursday of last week, had to be postponed on account of the dinner in honour of Dr. Coffey. Some weeks still remain, however, before the procedure of electing new officers will bring the current session to a close. It is anticipated, therefore, that several meetings will be held, and, as competition for the various medal awards always grows keener towards the end of the session, they should be well attended and lively. For the moment a number of other societies seem to be lying dormant, but not so the "L and H." Two meetings have already been held this term, and at the one last Saturday Senator Professor William Magennis, M.A., presided. Professor Magennis has long been a friend of the Society, as, indeed, only befits his dual distinction of being an ex-Auditor and a Vice-President. The motion announced for public debate was "That this House disapproves of the I.R.A." Surely, this is a sign of the times; such a motion marks an epoch in the history of the Society, and an epoch one cannot be sorry to see. Tolerance has not been our nation's most conspicuous quality in political affairs, but the fact that such a motion as this can be peaceably debated shows a change of heart. Another sign of the times, but of a more local interest, is the publication on the Literary and Historical Society's notice board of a list of those who have qualified to vote in the forthcoming auditorial elections. The list is not final, however, and aspirants to the franchise should take warning, but need not despair. Claims should be made immediately.

The Commerce Society met last week to discuss the motion: "That Trades Unionism is inimical to the ideals and interests of the Irish Nation." While the motion was by no means novel, the discussion was interesting. To-morrow, at 3.30 p.m., the French Society is holding a reunion to hear Mr. Williams discourse on his opinions of present-day Germany. A discussion will follow. We expect to hear of retaliatory measures from the German Society in the near future. Sport recently has been rather dull, for this is a between-seasons period. However, the Soccer Club did very well last week in beating College of Surgeons 6-1, and so winning the newly-established Universities' and Colleges' League, in the formation of which some of our members played a prominent part. Otherwise there is little to report, save that rumblings have been heard coming from the winter quarters of the Tennis Club.

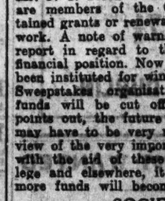

Senator W. Magennis.

FUNERAL

THE VERY REV. BERNARD F. CONROY, P.P.

The funeral took place on Saturday of the Very Rev. Bernard F. Conroy, P.P., Barndarrig, Wicklow, when, after Requiem Office and Mass, he was laid to rest in the grounds of the church where he had ministered for the past twenty years.

In the church there was a very large congregation, which included parishioners and friends from Wicklow, Rathdrum and neighbouring parishes, and from the City of Dublin.

The Very Rev. M. Behan, P.P., Arklow, was the celebrant of the Mass. He was assisted by the Rev. M. G. Leahy, C.C., Aughrim street, Dublin, as deacon; the Rev. William O'Rourke, C.C., Athy, sub-deacon; the Rev. J. Gunning, C.C., Kilbride, Barndarrig, as master of ceremonies. The chanters were the Rev. C. Dunn, C.C., Castletown, and the Rev. M. Martin, C.C., Ashford.

The Most Rev. Dr. Wall, Bishop of Thasos, Vicar Capitular, was represented by the Rev. P. Dunne, Archbishop's House.

Other clergy present were—Very Rev. M. Canon Hoey, P.P., V.F., Wicklow; Very Rev. M. Cogan, P.P., Blanchardstown; Very Rev. W. Murphy, P.P., Avoca; Very Rev. F. McGrath, Rector, Clongowes Wood College; Very Rev. J. Costello, P.P., Roundwood; Very Rev. P. Kennedy, P.P., Rathdrum; Very Rev. A. Moriarty, P.P., Castledermot; Rev. F. Sheridan, C.C., Avoca; Rev. T. Griffin, C.C., Seville place, Dublin; Rev. M. Clarke, St. Teresa's; Rev. E. Hatton, C.C., Johnstown; Rev. P. Clarke, C.C., Glasthule; Rev. M. Ryan, C.C., Wicklow; Rev. J. Doyle, C.C., Wicklow; Rev. B. Brady, C.C., Ferrybank; Rev. M. Gilmartin, C.C., Arklow; Rev. F. Quinn, C.C., Arklow; Rev. J. O'Connell, C.C., Greenane; Rev. M. Gleeson, C.C., Rathdrum; Rev. T. Deering, C.C., University Church, Dublin; Rev. P. Perkins, C.C., Sandymount; Rev. T. O'Neill, C.C., Blanchardstown; Rev. M. O'Carroll, C.S.Sp., Blackrock College.

The chief mourners were—G. Kane-Smith, Little Moyle, Co. Carlow (nephew); Mrs. Kane-Smith, Mrs. Roche, Baskerry House, Co. Carlow (niece); Kane J. Smith, Little Moyle (brother-in-law); Very Rev. F. McGrath, Clongowes Wood College (relative).

Father Behan officiated at the graveside.

R.U.K. BENEFICENT ASSOCIATION

HOUSEHOLD MARKET AND UTILITY SALE

Lady Hanson gave an account of the work and aims of the Royal United Kingdom Beneficent Association when she declared open the Household Market and Utility Sale, to forward the election of local candidates, in the Diocesan Hall, Upper Baggot street, Dublin, on Saturday last.

Major-General Sir George Franks was in the chair.

During the afternoon there was an enjoyable concert in which many well-known artistes took part. Mr. Robert McCullagh sang Crampton Gore's "Go, Happy Rose," and "Once there lived a Lady Fair" (Clutsam), and Mrs. Mabel Hone's selections included a Hebridean song. Other singers were Mr. Brian Boydell and Miss Violet Barne. Mr. Clyde Twelvetrees gaves several 'cello solos, including one of his own composition, "Consolation." The accompanist throughout at the piano was Miss Hilda Shea, who opened the concert with Liszt's arrangement of "Liebeslied" (Schumann).

An amusing dramatic sketch, entitled "Inaudibility," was produced by Hilda Clayton. Those taking part were Vera Madden and Dudley Colley, Willie Clayton and Valerie Colley.

The various stalls were well stocked and they did a brisk trade all day, the market being a great financial success.

The principal stallholders were:—Country Produce: Mrs. Barlee, Lady Franks, Mrs. Crockett, Miss G. Toppin, Miss Moore, Miss R. Chapman, Mrs. Humfrey and Miss Blair White; the Counties Stall: Miss Cruice, Elizabeth, Countess of Fingall, Mrs. O'Connell FitzSimon, Mrs. Corbally, Miss Dease and Miss de Selby; the "White" Stall: Mrs. Scroope, Mrs. T. Martin, Mrs. Matson, Mrs. Hassan, Mrs. Tighe and Mrs. Doolin; Cake Stall: Mrs. Bowie, Mrs. White, Mrs. Field and Miss Allen; Cakes and Dainty Dishes: Members of the McCutcheonite Society; Knit-wear Stall: the Committee of No. 8 Lower Leeson street, Dublin; Fancy and Pottery Stall: Mrs. Clinton, Miss Montgomery, Mrs. Stritch; Household Stall: Mrs. Richardson, Mrs. Beare, Mrs. Clarke, Mrs. Crofts, Mrs. Greenaway, Miss Adams; White Elephant and Cake Stall: Miss Grene, Miss Brown, Mrs. Cairnduff, Mrs. Curtis, Mrs. Dixon, Mrs. Griffith, Miss Hilton, Miss James, Mrs. Simmons, Eleanor Lady Walker; Raffle Stall: Miss Barrington Jellett, Mrs. Somerville Large; Helpers' Lunches: Mrs. Bell; Teas: Mrs. Park and Miss Seeds.

LORETO PAST PUPILS' DANCE

The seventh annual dance of the Loreto Past Pupils' Union took place on Saturday night at the Metropole and attracted a large and fashionable attendance. The ballroom was artistically decorated with the Union colours and during the evening a beautiful bouquet was presented to Mrs. Meenan, President of the Union.

Many country parties were present and among the members of the dance committee were:—Mrs. James N. Meenan, President; Miss K. Cussen and Miss M. McCullough, joint hon. secretaries; Miss M. McDonald and Miss D. Semple, assistant hon. secretaries; Miss L. Barrett, treasurer.

Among those present were:—Dr. and Mrs. J. N. Meenan, Colonel and Mrs. McKinney, Colonel and Mrs. P. Mulcahy and party, Dr. T. J. O'Connell, Mr and Mrs. R. E. Wheelan, Miss V. Kiernan and party, Dr. and Mrs. Oremin and party, Mrs. T. F. O'Higgins, Dr. and Mrs. G. Cruess-Callaghan, Miss B. Golden and party (Galway), Dr. and Mrs. F. O'Donnell, Mr. and Mrs. Fergus Ryan, Miss S. McKay, Mr. and Mrs. Sean Kavanagh, Mrs. Byrne, Mrs. D. Cassidy, Miss M. Bates, the Misses Marks, H. and K. Frame, F. Feelan, N. Crean, Maria Larchet, — McCarthy, U. Cassidy, S. and N. Doolin, Mrs. G. O'Byrne, the Misses Semple, McNulty, F. Dick, Mr. R. Mullchy, T.D., and Mrs. Mulcahy; Dr. Maria Dempsey, Dr. and Mrs. Alan Spain, Mr. and Mrs. E. Deegan, Dr. and Mrs. Moriarty, Dr. Dempsey, F. and C. Kiernan, Dr. and Mrs. P. J. Keogh, Mrs. and Mrs. A. J. Griffith, and Mr. H. Lambert.

Flax factories are to be set up in Norfolk, Northamptonshire, Essex, Kent, Dorset, Cambridgeshire, Lincolnshire and Perthshire.

THE WAR FRONTS REVIEWED

THE STRUGGLE FOR THE "TWO NORWAYS"

FALL OF TRONDHJEM ONLY A MATTER OF TIME

By Our Military Correspondent.

IT is now possible to form a more complete general picture of the German invasion of Scandinavia. We need only touch on the Danish part, *pour memoire*: the Danes have clearly retrograded from the standard of Clontarf, 1014. There is just one new incident—the German occupation of Bornholm Island—which enjoys in the central Baltic a situation very similar to that of Malta in the Mediterranean. The occupation of this island materially reinforces Germany's general position in the Baltic, although it has no bearing on the current operations in Norway.

This latter country is a war-theatre of a very exceptional kind. In area it is nearly four times the size of Ireland—almost a quarter of it being forest—but the population is not quite three millions. It is, therefore, very sparsely peopled, particularly in the North. The total length of the country is 1,150 miles, and the greatest breadth 250. The frontier with Sweden marches for 1,030 miles, that with Finland for 575, while the sea front attains the respectable figure of 2,125 miles—the total coast-line being very much more.

THE TWO NORWAYS

Geographically, Norway falls into two very distinct regions, roughly separated by the Trondhjem Fjord. All north of this faces the open Atlantic, and has a background in the mountains along which runs the boundary with Sweden. South of the Trondhjem Fjord is the wider, more developed part of the country, which, in turn, consists of two quite distinct portions. The western portion is just the southward continuation of the northern region: the eastern portion—Central Norway, as it is called—is the area around the capital, Oslo. It fronts on the Skager Rak and the Kattegat, and is by far the most densely-peopled part of the country. It is here, naturally enough, that there is the main concentration of invading German troops. Central Norway is parted from the southern half of Atlantic Norway, as we might call it, by the Hardangerfjeld Mountains—something like twice as high as the Wicklow Mountains—across which run a few important railway lines, linking up with the western ports—Trondhjem, Bergen, Stavanger, etc. Nearly all the other Norwegian railways are in the Central Norway region, whence there is also good communication by rail—and road also—with southern Sweden.

It is, however, Atlantic Norway that calls for special notice—i.e., the thousand-mile-long, narrow, coastal strip, fronting westward. The most remarkable topographical characteristic of this region is the endless succession of fjords—as if one County Kerry were added to another *ad infinitum*. Some of these fjords run inland for very great distances indeed: the Sogne Fjord, for example, is no less than 100 miles long in a straight line. The background is invariably cliff and mountain, with small patches of level soil, cultivated by the fisherman-farmer inhabitants. The effect of this configuration is that all North-South communication is by sea: in Atlantic Norway there is no through lateral railway or road of any kind. For all practical purposes, the Western Norwegian towns might as well be on so many islands. Moreover, the sea distances between them are often very considerable: Bergen-Trondhjem 318 (nautical) miles; Trondhjem-Narvik 360. Accordingly, it is obvious that no permanent foothold is possible in Atlantic Norway, unless it is based on command of the sea. The German landings at Narvik, Trondhjem, Bergen and Stavanger must be viewed in the light of local military geographical conditions: the several forces in question had no assured communication, either with one another or with the main Army in Central Norway.

NORWAY'S ARMY

The Norwegian Army had, in recent years, been reorganised to some extent—but there was enormous leeway to be made up. The Army is a conscript militia, in which the recruits train for twelve weeks. The annual contingent was about 25,000, of whom not two-thirds were trained. Consequently, despite the excellent natural military qualities of the Norsemen, the standard cannot be rated at anything like the Finnish level. There is also, in the matter of available reserves, a feature peculiar to Norway—in that an altogether abnormal proportion of the able-bodied men of military age are permanently absent at sea. Tactically, the Norwegian organisation is very suitable; the Army is formed into small, handy mixed brigades of 3,000 men apiece.

It was manifestly the German aim to dislocate the Norwegian mobilisation and strategic deployment, as they had done in Poland. As well as being important harbours, many of the places seized were military centres—Oslo, Kristiansand, Bergen, Trondhjem. As a result, the Norwegian military machine received a very severe jolt, indeed, as far as all South Norway was concerned. Its own remoteness saved the Northern part of the country; and there the machinery of mobilisation was able to function without serious interruption.

The Germans in Norway sought, in the first instance, to occupy effectively Central Norway—breaking organised resistance, extending their area of control, and securing a strategic bridge-head north of the Skager Rak. Coupled with this—covering it, to some extent—was the occupation of the Atlantic ports. For the Norwegians the line of action was clear—to restrict to the utmost the German zone of occupation, to secure time for their own mobilisation and for Allied intervention; and, as regards the western harbours, to keep the several comparatively small, intrusive garrisons penned in and to ensure for themselves the solid occupation of the hinterland.

COUNTER-OFFENSIVE

The Allied counter-offensive is being launched from the North. The first echelons landed at a number of points—from Bodoe, some 100 miles S.W. of Narvik, to Tromsoe, a similar distance N.E. of the same. The landings seem to have been unopposed. The Allies have thus secured some valuable, though not decisive, advantages—(a) immediate touch with the Norwegians in a region where the mobilisation of the latter had escaped interruption; (b) naval bases for future use, including contact with Finland and a watch on North Russia; (c) the certainty of anticipating the Germans in the Swedish iron-ore district of Kiruna-Gellivare, in the event of the Germans moving against Sweden. In short, the Allies have secured a very useful, though distant, base for their southward advance. What form will this assume?

The first objective would seem, certainly, to be Trondhjem—i.e., the nearest body of German troops. A useful stepping-stone would be Namsos, on a branch of the Folden Fjord, where a landing has been unofficially reported. This place is about 80 (air) miles north of Trondhjem, with which it is linked by a railway. There is said to be a Norwegian force at Steinkjer, which could cover a Namsos landing. Steinkjer is a very formidable position at the head of Trondjem Fjord, about 40 (air) miles south of Namsos. As well as the railway, there is a good—and more direct—road from the latter point.

TRONDHJEM

The capture of Trondhjem is only a matter of time, unless it can be seriously reinforced. This is what must be examined next. First of all, it is very unlikely that reinforcements—sufficient to save the place—could be slipped in by sea; Trondhjem is some 700 nautical miles from Esbjerg, the nearest Danish port of importance. Aerial reinforcements have definite limitations—which are accentuated in any country so trackless as Norway. We are, thus, forced back on railway transport—which, alone, can build up a really solid fighting front and keep it fed. Trondhjem is about 560 (air) miles from Oslo. The railways northward from the Norwegian capital pass through Hamar and Elverum—both still in Norwegian hands. It is a reasonable assumption that any German force advancing by these routes would find all the bridges destroyed, cuttings filled, tunnels blown in, etc. Besides—unlike sea or air reinforcements—all land reinforcements must come from the Oslo area instead of from Denmark; and there cannot be too many to spare. The highest figure we have heard for the invading army is 60,000 which is very small in view of its many various tasks.

A rather important question of detail is: Which side can put most mountain troops in the field? We must suppose that all the Germans in Norway are such: they have three divisions (one Bavarian and two Austrian). These did all the Carpathian fighting in Poland. Incidentally, three divisions would roughly correspond to the 60,000 mentioned. To set against these there are, first and foremost, the Norwegians themselves—all of them. There are no British mountain troops—though some Canadian units are so trained—but the French have a considerable number if they could be made available. They could, certainly, find one division of Chasseurs Alpins and one of Moroccans. Accordingly, the potential resources in these specialised troops would be fairly equal.

THE GERMAN POSITION

In sum, the Germans have control of Central Norway—having cleared the country to the East and S.E. of Oslo. They have pushed their main front northward into the very difficult, lake-broken foothills of the region Flisen-Elverum-Hamar-Randsfjord-Honefos. The rate of advance appears to be definitely slowing down—the initial threats to Elverum and Hamar being only temporary last week. Apart from this work of Falkenhorst's main army, they have pushed inland somewhat from Kristiansand, Stavanger and Bergen; but the advances from these places are purely local. Really effective reinforcements must come across 100 miles of sea from Frederikshaven, in Northern Denmark, to Larvik. It would seem that now the Germans in Norway are defending.

The naval side of the Norwegian fighting is very liable to be overlooked—at least to a considerable extent. This is all the more so, because completely definite information is not easy to obtain. M. Reynaud's statement—that Germany has suffered the loss of nearly one-third of her fleet would seem, however, to be fairly near the mark. Her losses would appear to be very similar to those incurred at Jutland—out of an altogether more powerful fleet. The Jutland losses were: 1 battle cruiser, 1 old battleship, 4 light cruisers, 5 destroyers. In fact, Germany's losses in Norwegian waters—if reports are accurate—would seem to have reduced her fleet to a point where victory over the unaided Swedish fleet—in the event of hostilities—would be by no means certain. Despite Allied losses, their relative superiority at sea has rather increased than diminished.

The most spectacular single event in the naval fighting was the forcing of Narvik by Warspite and a strong destroyer flotilla—in close mutual support, like a huge tank with infantry. The destroyers were fitted for mine-sweeping; and, once Warspite loomed up, further resistance was hopeless (30,000 tons, eight 15-inch guns). The Germans lost an entire flotilla here, the British three destroyers—not all total, apparently. Warspite, by the way, would seem to have as many lives as a cat. In her time she has grounded, collided, and taken more punishment at Jutland than any British ship that remained afloat—besides being within an ace of being torpedoed on her way home thence to Rosyth. She is now, of course, practically a new ship, having been very extensively overhauled in 1934-37. The powerful German flotilla of new destroyers was hopelessly adventured in Narvik, in a manner unlike what one expects from the Germans. Why no attempt to break out took place we cannot tell; the ships may have been damaged in the first action, they may have been short of fuel, the watch outside may have been too close—or a combination of these.

MINING THE BALTIC

The Allied mining in the Baltic is an operation that calls for careful analysis. The Admiralty co-ordinates give as its outer edge—in the Kattegat—an East-West line from Lumford in Denmark to off Falkenberg in Sweden, passing midway between Laesoe and Anholt Islands. From there down to the straits the mines could be sown thickly by surface minelayers: among the Danish islands this would not be so easy. Inside the Baltic proper the mines must have been laid by aircraft or submarines. The inner limit of the mined area extends approximately from the northern point of Bornholm Island to Memel. This is a distance of 275 (air) miles—so that the area cannot have been sown with at all the same completeness as the Kattegat. Allowing that aircraft could have played only a minor part, let us see what minelaying capacity the Allies possess in regard to submarines.

The British possess six Porpoise-class ships, although they are rather big for Baltic work (1,500-2,100 tons). Each of these would carry about 50 mines. The French have seven Saphir class, of very suitable size (670-925 tons), carrying 32 mines each. The two Polish submarines are mine-layers, with a storage of 40 each. None of the Norwegian boats are mine-layers. At all events, the Allies between them could account for some 600 mines in one trip—which would suffice to lay a very serious threat outside each of the principal German ports.

It is certain that Baltic shipping for Germany—which was assuming an important volume—will be appreciably interfered with. Considerable forces of mine-sweeping boats and aircraft will be set to work where formerly there was "nothing doing," and, in general, some further dispersion will be imposed on the Germans. In addition, it is quite likely that some, at least, of the Allied submarines will remain on prowl in the Baltic, and hunting measures must be undertaken for these. It might even happen that the Polish and Finnish ghosts, so recently laid, would again take on bodily form!

The incessant aerial bombings of Stavanger by the British, and equally the naval bombardment, are easily understandable. Stavanger is by far the best air base in Norway—naturally, and in respect of its equipment. It is quite natural to try and put it out of commission before it can be organised defensively; and, to this end, it is the only aerial target taken on in Norway to any serious extent. It is noteworthy that the British—despite the greater technical difficulty—are doing night-bombing now—being, it seems, encouraged by the big raid on Sylt about a month ago. They suffered hardly any losses in the Sylt raid, despite the truly formidable A.A. defences of the island: whereas in the earlier daylight raids on Borkum, etc., their losses were quite considerable. Stavanger, naturally, is by comparison with Sylt almost defenceless.

AN AIR-BASE.

Stavanger being the only potential first-class air-base, it follows that its neutralisation would largely nullify the German footing on south-west Norway. Stavanger is, further, the nearest point to Great Britain. In this connection it should be noted that no advantage accrues from the occ

IRISHMAN'S DIARY

Viscount Craigavon in Stone : The Labour Party's Chairman
Squirrel a la Carte : Nelson Pillar and
Trinity Railings

The Labour Party's Chairman

Elected for the second time in succession as Chairman of the Irish Labour Party, Mr. Michael Keyes, T.D., is one of the most popular figures in Irish trade union circles—and outside them.

A one-time well-known Rugby footballer, Mr. Keyes was twice Mayor of Limerick, and he has a distinguished history in the annals of trade unionism.

For thirty-seven years he has been employed by the Great Southern Railways Company—and is still officially employed by them—and for twenty-five of those years he has been a member of the National Union of Railwaymen. In that twenty-five years he has held virtually every office in the N.U.R., and acted on

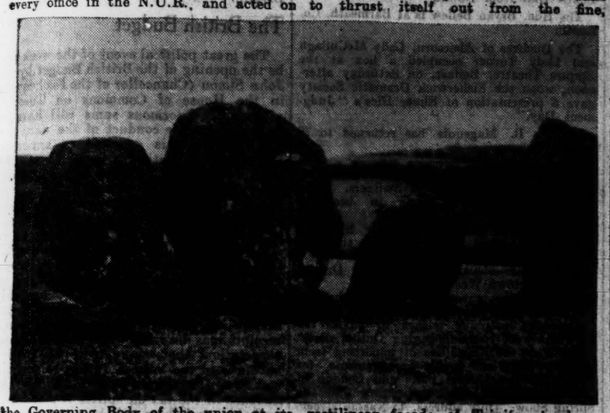

the Governing Body of the union at its meeting in Belfast in 1920.

He represented Limerick railwaymen at the McNeill arbitration in 1922, and has represented Irish railwaymen at a number of international railway conferences.

1927—?

Although he originally qualified as a railway clerk, he changed his mind about his vocation, and later served his apprenticeship as a carpenter on the G.S.R.

In 1927 Mr. Keyes—"Mick" to his friends—entered the political arena, and was immediately successful in his election campaign. He topped the poll in Limerick in 1937.

One of the friendliest and most "approachable" of our public figures, "Mick" Keyes seems likely to remain in Dail Eireann for as long as he wishes to remain. Not only his own constituents of Limerick, but workers throughout the country, have him to thank for having a number of their grievances redressed. Railwaymen in all parts of the country claim him as their own, but it is a well-known fact that, whenever he comes to Dublin—which is pretty often—he is besieged by workers of all types—organised and unorganised—who feel that if it is possible to do anything for them, "Mick" will do it.

And he has that finest of all gifts as far as a politician is concerned—a highly-developed sense of humour.

Challenge

"Some day there will arise in this country a reformer who will do quite a number of things, and conceivably will sweep away quite a number of our liberties in the process. For example, he will remove the Nelson Pillar, thereby restoring O'Connell street to its pristine glory, and giving us once again the sense of spaciousness which is apparent to anyone who contemplates an early nineteenth-century print of the aforesaid streets; and he will obliterate the railings from the front of Trinity College, which will have the effect of adding both useful and ornamental space to College Green.

"Kick as much as you please," says my correspondent, "but these two changes cannot be questioned by any straight-thinking Irishman, either from the utilitarian or from the aesthetic point of view. O'Connell street is damnably dwindled by the Pillar, and God only knows what race of gobhawks ever permitted that clumsy convex of iron rails to thrust itself out from the fine, rectilinear façade of Trinity, to be a nuisance to all and sundry. Admit that it provides a place for the statues of Burke and Goldsmith. What do they matter in comparison with the eighteenth-century conception, and the twentieth-century necessities, of College Green?"

Now let the assassins commence!

New Dishes

The leading article a short time ago on "Old Recipes" has brought to light a number of curious dishes, few of which I would care to essay; but here they are, in case the spectre of rationing should become a reality.

Hedgehog, roast in clay, is familiar enough in literature, if not on the dinner table; but who has tried roast rat, served with herb sauce? And is it generally realised that the red squirrel is a delicacy superior to rabbit? The red variety, however, are becoming more and more of a rarity, and their grey cousins have not the same flavour.

As a last resort, insects are not to be despised. I have never discovered whether snails come in the insect class, but as a food their possibilities have not been neglected on the Continent.

Maybe grasshoppers, fried a la whitebait and garnished with Daddy Long-Legs, will sooner or later achieve a deserved recognition.

A Premier in Stone?

The accompanying snapshot has been sent to me by a Northern correspondent. Accordingly to him, the stone in the centre is popularly reputed to resemble Viscount Craigavon.

Lord Craigavon's features may be described, without disparagement, as rugged; but somewhat I cannot think that the resemblance flatters him.

QUIDNUNC.

ON THE WIRELESS

IRISH PROGRAMME

RADIO EIREANN—DUBLIN, 253 Metres (1,348 Kc.) (1 Kw.); ATHLONE, 531 Metres (566 Kc.) (100 Kw.); and CORK, 242 Metres (1,240 Kc.) (1 Kw.)

8.30—Imeasc na Leanbh: Fuinn Bheaga a Maighistirí Móra" a stiúrú ag Mairéad Ní Ghradia.
8. 0—Gramophone Programme: Light Music by British Composers—Eric Coates and Haydn Wood.
6.25—Val Vousden, entertainer.
6.40—Stock Exchange, Sports Results, Official Announcements.
6.45—News.
7. 0—Cor Craobh Moibhi.
7.20—"Caighdean Liteardha do'n Gheadhlig": Diospoireacht trir—Padraig Ó Conaire, Liam O Rinn, agus Seamus O Neill.
7.40—Louis Murray (tenor), Pearl Halpin (soprano), Sean Coyle (piano). Louis Murray (tenor): At the Mid-hour of Night (Cowen); Dear Dark Head (J. Gray); Pearl Halpin (soprano): Garden Mother's Lullaby (arr. Hughes); Carrigdhoun (arr. Rooney). Sean Coyle (piano): Study in G flat, Op. 10 (Chopin); Ballade in G minor (do.). Louis Murray (tenor): Mary My Girl (Aitken); Believe Me If All (traditional). Pearl Halpin (soprano): Buachaillin Donn (arr. Hughes). Nothing To Do; Patrick Greer.
8.10—Nothing To Do; Patrick Greer.
8.20—Chris. Kiernan's Quintet in Light Classical Music: Spanish Dances (Dusik). Squirrel Dance (E. Smith). Second Serenade (Heykens), Fairy Ballet (movements from) (Noack).
8.50—Phases of Gaelic Poetry as mirrored in English: A talk by Austin Clarke, illustrated with music and verse-speaking.
9.20—Irish Radio Orchestra (conductor, Captain J. M. Doyle) in Dances, Old and New, and Violet Burne (soprano). Orchestra: Ancient Dances (Stanford). Violet Burne: The Kerry Dance (Molloy). The Second Minuet (Besley). Orchestra: Dances in Miniature (Dunhill). Violet Burne: The Dancing Lesson (Oliver). Orchestra: Tango Medley (arr. Michaeloff).
10. 0—Nuacht (News).
10. 0—Gaedhilg.
10.10—English.
10.30—Ceol Cumann Ensemble in a programme of Irish Music.

B.B.C. PROGRAMME

WAVELENGTHS—391 Metres (Scottish) and 449 Metres (Northern).

News at 7 a.m., 8 a.m., 1 p.m., 6 p.m., 9 p.m., and midnight.

7.0—Time, News, To-day's Programmes. 7.15—Music for Strings (records). 7.30—"Lift Up Your Hearts!" 7.55—Morning Physical Exercises for Men. 7.45—Bing Crosby, Southerner (records). 8.0—Time, News, To-day's Programmes. 8.15—Mabel Ritchie (soprano) and Geoffrey Dean (tenor). 8.45—Caravan Players.
9.15—"The Northcountrywoman." 10. 0—Jack Leon and his Orchestra (from the London Casino). 10.15—Time, Daily Service. 10.30—B.B.C. Northern Orchestra. 11.0—Schools.
12.0—The Reginald King Quartet. 12.30—"What's Yours?" (No. 2). 1.0—Time, News.
1.15—B.B.C. Scottish Orchestra. 2.0—Schools.
3.0—William Hannah's Band in Scottish Dance Music.
3.30—Violin Sonatinas, played by Henry Holst (violin) and Frank Merrick (piano). 4.0—The B.B.C. Military Band. 4.30—"Any Minute Now!" (a disappointing cabaret). 5.0—News in Welsh.
5.5—A Story in Welsh. 5.30—Children's Hour.
6.0—Time, News. 6.15—"Mr. Smith Goes to Washington." (Part 5, "No compromise with the truth"). 6.35—Dance Music from America (Joe Marsala and his Band). 7.0—Announcements
7.30—"At Short Notice." 7.50—Cyril Smith (music at the piano). 7.45—"The Economic War."
8.0—"Monday Night at Eight." 9.0—Time, News. 9.20—"The Man Who Stayed at Home."
10.30—Dvorak's New World Symphony, played by the B.B.C. Orchestra (Section D). 11.0—Oscar Rabin and his Band, with Beryl Davis, Dinah Barry Gowan, and Eddie Palmer with his Tenorchord. 11.40—Piano Music (Betty Hamby).
12.0—Time, News, and close down.

B.E.F. PROGRAMME

11.0 a.m. to 6.0 p.m. 49.18 m.—6095 Kc. (1275.1 Metres). 6.0 p.m. to 11.0 p.m. (G.M.T.)—804 Kc. (373.1 Metres) and 877 Kc. (342.1 Metres).

11.0—Time, To-day's Programmes, followed by Mr. Henry J. Wood conducting an Orchestra (records). 11.40—Reading by Stevenson.
12.0—Organ (from Odeon, Leicester Square).

Time, News. 1.15—B.B.C. Variety Orchestra, with Celia Lipton. 1.55—Light Music from France (from Paris). 2.20—"In Sentimental Mood" (records). 3.0—William Hannah's Band in Scottish Dance Music. 3.30—Organ (Al Bollington).
4.0—The B.B.C. Military Band. 4.30—"Any Minute Now!" 5.0—The Boulevard Players.
5.20—Nautical Variety (records). 5.45—"Reactions" (popular parlour game).
6.0—Foreign Language Bulletin. 6.30—"Clock Up." 6.45—Carroll Gibbons and the Boy Friends with Anne Lenner and Eric Whitley. 7.15—Songs from American Shows. 8.0—B.B.C. 9.0—Foreign Languages Bulletin. 9.15—"What's On To-morrow?" 9.30—Light-Welsh Boxing (Dare Fins Akienie, v. Ronnie James, Swansea).
10.0—B.B.C. Theatre Organ (Sandy Macpherson).
10.20—Popular Dance Music and Songs (records).

ON THE CONTINENT

BUDAPEST (548.5 Metres)—8.10-9.40 p.m.—Royal Opera Orchestra. 10.10-11.0 p.m.—Rural Cigany Band.

MILAN (368.6 Metres)—9.0-10.0 p.m.—Camerata Musicale Romana Quartet.

RADIO-PARIS (1,648 Metres)—8.45-9.15 p.m.—Debussy Recital by Marguerite Long (Piano). 10.45-12.30 a.m.—National Orchestra, Zighera (Violin).

ROME (420.8 Metres)—1.10-1.40 a.m. (Tues.)—Act III., La Traviata, Opera (Verdi).

FRENCH BENEVOLENT SOCIETY

The French Benevolent Society held its 21st annual meeting on the 20th inst. at the Jammet Restaurant.

The Hon. Secretary stated in her report that the funds of the Society amounted to £151 11s. 11d., and that the total expenses incurred during the year amounted to £23 8s. 1d.; the expenses exceeded receipts by £12 19s. 11d. Disbursements had greatly increased since the outbreak of the war; several French families had been sent back to France.

A vote of thanks was passed to the hon. auditors, Messrs. Kennedy Crowley, and the outgoing committee were re-elected as follows:—Monsieur Jean Alibert, President; Madame Louis Jammet, Hon. Secretary and Treasurer, and Monsieur Louis Jammet, Vice-President.

There were also present:—Monsieur Convet-Duhamel, *Charge de Affaires* of the French Legation; Monsieur Lestocquoy, Commercial *Attaché* of the French Legation; Monsieur Bic, Vice-Consul of France; Monsieur Dior, Monsieur H. Vesmbeck, Monsieur and Madame Besson, Monsieur and Madame Demaistre, Madame Albert, Madame McCarthy.

IRISH DISTRESSED LADIES' FUND

A meeting of the Executive Committee of the Irish Distressed Ladies' Fund was held at 6 Merrion square, Dublin, on Friday last, the Earl of Wicklow presiding. There were also present:—Lady Moore, Mrs. G. Stewart, Miss Kenny, Mr. Cyril E. Dickinson, the Hon. Mrs. William French, Mrs. W. Ryan, Major Guillamore O'Grady and Mr. W. F. Crombie (Secretary).

An apology for non-attendance was received from Lady Talbot de Malahide.

The pension list for May was submitted, and cheques amounting to £66 5s. were ordered to be issued. Applications for assistance were dealt with, and grants made from the Main and Lady Clonbrock Funds.

The total sum authorised to be distributed from the Main and Lady Clonbrock Funds on 1st May amounted to £166 5s. 6d.

Letters thanking the committee for grants made read and other matters dealt with.

FILMS OF THE WEEK

BALALAIKA

BY OUR CINEMA CORRESPONDENT.

Film Faces

"Under any circumstances," the prescient philosopher, Kai Lung, once noted, "choosing a wife is like buying nuts, inasmuch as one has to go largely by the outside." But not, it seems, choosing a film star. Kai Lung, however, did not live to record his opinion of moving pictures, and had he lived he would likely have refused to attend them.

The faces that draw huge crowds to the cinema might have surprised him. Perhaps, you have noticed how portraits of the great beauties of the past are generally utterly unattractive. I have never seen the face that launched a thousand ships, but reputed likenesses of Cleopatra make one wonder if Mark Antony's taste was really impeccable. Mary Queen of Scots doesn't look so good, at that: and you'd be hard put to find any less intelligent face than the Sistine Madonna's. Maybe, then, in a couple of hundred years' time they will be wondering what on earth we were playing at, flocking to see the curious selection of men and women that grace the cinema to-day.

Clark Gable and Others

The men, on the whole, are even less prepossessing than the women. There seems to be no happy medium between the good-looking, brainless heroes who feature in "westerns" and the comparatively undistinguished features of the popular stars, the Powells, the Gables, the Munis of the film world.

You may remember a cross-Channel court case that took place a few years ago. I forget the details, but it seems that the husband didn't care for his wife's behaviour, much. Before she married him, he said, she used to say he looked like Clark Gable. Taxing her with this after a year of domestic strife, she replied: "Yes; your ears are too ——— big."

And yet some Clark Gable, or his producers, doesn't care to have his face changed: remember his beardless Charles Stewart Parnell? Very few stars care to hide themselves behind a beaver, or even a change of make-up. Charles Laughton and Paul Muni are notable exceptions: Muni even went to the other extreme in "Juarez," where the make-up staff got at him and made him look like a rather dissipated bull-frog: he was almost unable to move a muscle for fear some of his false face might fall off.

The Moustache in Vogue

For the most part, the stars content themselves with growing moustaches, or shaving them off, as fashion dictates. At present most of them subscribe to the particularly loathsome Roderick Spode variety, that looks like the faint, discoloured smear left by a squashed black-beetle on the side of a kitchen sink.

The women are even more conservative. Bette Davis is the only famous star who would allow tricks to be played with her face. It is not as if they were preserving their own features, which would be understandable: the fact is that after the notorious "grooming" process most girls appear with an entirely new visage. I noted a short time ago that the make-up department was not satisfied with the Durbin mouth, at the beginning of "First Love": so it was changed about, sometimes bigger, sometimes smaller, throughout the first half of the film, and I don't think they ever quite made up their minds on the subject. Maureen O'Hara is another whose whole face seems to have been changed, though in the "Hunchback" the photographers surmount one problem by avoiding taking her in profile, whenever possible.

Undoubtedly changes have to be made, but at the same time there is a great deal of nonsense spoken about "photogenic"—if that's the word—faces. Hedy Lamarr is very much more glamorous now than in her Czech film, "Extase," but she has lost most of her personality in the process. Producers have been quick to realise that the public want interesting, rather than lovely faces, but they have not learned how to make or keep them interesting. And until they do, Garbo will have no successor.

A SCENE from "Balalaika," with Nelson Eddy and Ilona Massey.

"BALALAIKA"

SAVOY

Hollywood does not care much for Soviet Russia, except for parody à la Ninotchka. Russia to film producers ends abruptly in 1917, continuing its existence thenceforth in Parisian back-streets. Take one bottle vodka, add a few hundred Cossacks, subtract a couple of Communists, season with a strain of the "Volga Boat Song"—and that is Russia. It is all Balalaikas.

Normally I detest this type of musical comedy, but this 'ere is a good one. The stage show ran surprisingly well in London, probably because author Eric Maschwitz has a five sense of balance between spectacular, musical and straight sequences, which cleverly disguises the arrant nonsense that masquerades as a story.

The cast is good. Nelson Eddy may no longer look as dashing a young heart-breaker as of yore, but he can sing with the best of them. Ilona Massey is a "discovery" of the aloof-but-alluring brigade; her voice is pleasantly out of the ordinary. Frank Morgan has appeared in so many pictures in town recently that I might be sick of the sight of him; but, no, his name on the cast-list is always a relief. Charlie Ruggles is there, too.

The worst part of "Balalaika," excepting only the "Volga Boat Song," is the atrocious dialogue. Get this: "Knowing him was the most wonderful thing of my life; he's so fine." The best, was the photography on one occasion; you will not need to be told when to look out for it.

Whether the scene where entrenched Russians and Austrians sing carols to each other at Christmas moves you to tears or laughter, or merly to despair, of film producers' sense of humour, you will find that the film as a whole is curiously, incomprehensibly satisfying.

"THE GREAT ZIEGFELD"

GREEN

"Curious how quickly films date," says onlooker A. to onlooker B. as they leave the cinema. "Yes, it is, isn't it," says B. "Yes," says A. "it is." And with that Parthian shot he boards his bus.

All of which has nothing to do with "The Great Ziegfeld," except to emphasise the fact that it has certainly not dated. Faults it has in plenty, but it had them on the day of its first showing. They all spring from the one source, the film's excessive length, which has necessitated a quantity of tedious padding—spectacular sequences ornamented with vulgarly overdressed chorus-girls.

William Powell—Luise Rainer: neither have appeared here in new films for many a day. The former is good as the young Ziegfeld; not so good as he grows older. Whoever thought to put cool, calm and collected Myrna Loy to play the part of twittering Billie Burke deserves something lingering, with boiling oil. Frank Morgan—I don't seem to be able to keep away from him—is excellent; so are the minor characters.

"THE GREAT VICTOR HERBERT"

METROPOLE

The stories of American showmen are quite remarkably similar. The Mighty Barnum, the Great Ziegfeld, and now the Great Victor Herbert; their ups and down are apparently on the peg.

Victor, however, is not by any means the life and soul of this particular film. While the Great Ziegfeld carries on with the girls up to a ripe old age, the Great Herbert leaves the romantic interest to his star singer, our old friend, Allan Jones, hidden behind one of those aforementioned moustaches.

Whether you like this film or not must depend largely on what you think of Victor Herbert's songs—"A kiss in the dark," "Ah! Sweet mystery of life," "Kiss me again," and "I'm falling in love with someone," to mention the most famous. There is nothing wrong with Allan Jones's singing of them, even though he does lose his popularity during the proceedings. Mary Martin (no connection with the Red Barn) is yet another of these "discoveries." The story? She leaves him, then he leaves her, then a little chi-ld brings them together in a b-beautiful finale. Oh!

"NIGHT MUST FALL"

ASTOR

This film is in the nature of an experiment. It was a most successful stage play on the psychology of a murderer, with Emlyn Williams as the sinister gentleman in person. Hollywood took it; then departed from its usual practice: first, by making hardly any changes in the story; second, by using a curious cast. Robert Montgomery, after an almost unbroken succession of comedy rôles, is the murderer; Rosalind Russell, usually gay and carefree, becomes the bespectacled secretary.

It was worth the risk. The film is a good one.

"FIRST LOVE"

REGAL

What, will the line stretch out to the crack of doom! I seem to have been writing about this film every week for—weeks. They say that the film is breaking all records, which is hardly surprising: no one who has seen Deanna is likely to miss her whenever she appears.

Eugene Pallette and Helen Parrish give stalwart support, and Deanna sings "One Fine Day" from "Madam Butterfly" and several other selections with her usual charm. Apart from her first love, who is dull, there is little to criticise.

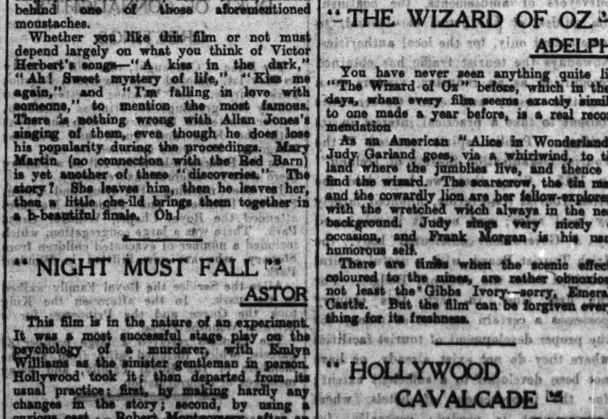

A SCENE from "The Great Victor Herbert," with Mary Martin and Walter Connolly.

"THE LITTLE ACCIDENT"

CORINTHIAN

A double-feature programme is no novelty at this cinema, but this one is particularly good.

Baby Sandy has been making a name for himself—or should I say herself?—by causing endless confusion about the identity of her—or his—parents. In this case Hugh Herbert has that greatness thrust upon him; only temporarily, however, as his daughter and her boy-friend find themselves suspected. Sandy, of course, remains utterly indifferent, contenting himself with his pet duck, "Abner," "Donald's" first serious rival. And it is Abner, like his ancestors of the Capitoline Hill, whose raucous quacks save the situation when danger threatens. Or were they geese!

Richard Arlen and Andy Devine are plenty tough in "The Man from Montreal," a fact hardly appreciated by such crooks as cross their path. It is the good old story of the wrongly suspected man, infatuated with the treacherous woman.

"FRENCH WITHOUT TEARS"

GRAFTON

English films gravitate uneasily between the good and the bad: there are no stock "Beta plus" efforts of the type that Hollywood turns out year after year. Hence the misgivings which preceded a visit to "French Without Tears."

I need not have worried. It is very good, indeed.

The picture of a French "Establishment" for young English gentlemen is horribly life-like: that alone revived such pleasant memories that the plot, such as it is, passed muster. Small wonder that the play was so successful.

Ray Milland and Ellen Drew are the stars, especially imported from Hollywood for the occasion. But it is Roland Culver as the commander and David Tree as the diffident Chris who catch the eye.

FLORENCE RICE, who plays lead in "Little Accident."

"THE WIZARD OF OZ"

ADELPHI

You have never seen anything quite like "The Wizard of Oz" before, which in these days, when every film seems exactly similar to one made a year before, is a real recommendation.

As an American "Alice in Wonderland," Judy Garland goes, via a whirlwind, to the land where the jumblies live, and thence to find the wizard. The scarecrow, the tin man, and the cowardly lion are her fellow-explorers, with the wretched witch always in the near background. Judy sings very nicely on occasion, and Frank Morgan is his usual humorous self.

There are times when the scenic effects, coloured to the nines, are rather obnoxious, not least the Gibbs Ivory—sorry, Emerald Castle. But the film can be forgiven everything for its freshness.

"HOLLYWOOD CAVALCADE"

CARLTON

All begins well with Hollywood, as it was in the good old keystone cop days. Lugubrious Buster Keaton slings the first pie at a grandiose, moustachioed villain, and Chester Conklin presides over the crazy police force. Excellent.

Then the producers slide off on to thin ice, and present a garbled version of the Pickford-Fairbanks romance. The world's sweethearts, the eternal triangle, the disappointed lover, and so forth, *ad lib.* Awful.

Nerve yourself to go out after half-time, and this is very much the best entertainment in town. But which of us can resist the temptation to see the end?

PAVILION, DUN LAOGHAIRE

Monday-Tuesday: Franchot Tone and Ann Sothern in "Fast and Furious." Wednesday-Saturday: Mickey Rooney and Judy Garland in "Babes in Arms."

"THE HUNCHBACK OF NOTRE DAME"

CAPITOL

A gross, deformed hunchback, deaf, with only one good eye; murders, floggings, tortures; trial by ordeal, trial by beggars; molten lead pouring on to a frenzied mob.

There you have "The Hunchback of Notre Dame." Charles Laughton gets away with it as "Quasimodo" himself; the rest of the cast are not so confident. Maureen O'Hara is charming as Esmeralda and Cedric Hardwicke sinister as Frollo, but neither seems at home in this mediæval setting.

The film, as a whole, is an odd mixture of excellent horrifics and terrible Hollywood platitudes. Ignore the latter, and the Ayes have it.

THEATRE DE LUXE

Monday-Wednesday: Tyrone Power and Linda Darnell in "Day-Time Wife"; also Gene Autry and Lupita Tovar in "South of the Border." Thursday-Saturday: Jackie Cooper and J. M. Kerrigan in "Up the Rebels"; also Edmund Lowe and Wendy Barrie in "The Witness Vanishes."

GRAND CENTRAL

Lionel Atwill, Bela Lugosi and Elizabeth Allen in "Mark of the Vampire"; also "South of Arizona."

WEDDING

MR. C. E. SOWMAN AND MISS T. WEST

The wedding took place on Saturday last at Donnybrook Church of Mr. Cyril E. Sowman, only son of Mr. and Mrs. Alfred E. Sowman, St. Patrick's place, Galway, and Miss Tosh West, younger daughter of Mr. Frank R. A. West and the late Mrs. West, Dublin.

The Rev. Adam Lamb, Rector of Julianstown, who officiated, was assisted by the Rev. Canon Powell.

The bride was given away by her father. She wore a costume of apple green wool georgette, with brown accessories, and a spray of tea roses and lily of the valley.

Mrs. Eric B. Willis, who acted as matron of honour to her sister, wore a brown ensemble, with a spray of tea roses and lily of the valley.

Mr. Malcolm Ellis acted as best man.

After the ceremony the wedding guests were received by the bride's father at 2 Eglinton Park.

The honeymoon will be spent in the South of Ireland.

MISS LISA BRIONDA

Miss Lisa Brionda (the internationally famous prima ballerina), appearing at the Gaiety Theatre this week, will visit Clery's this afternoon at 4 p.m.

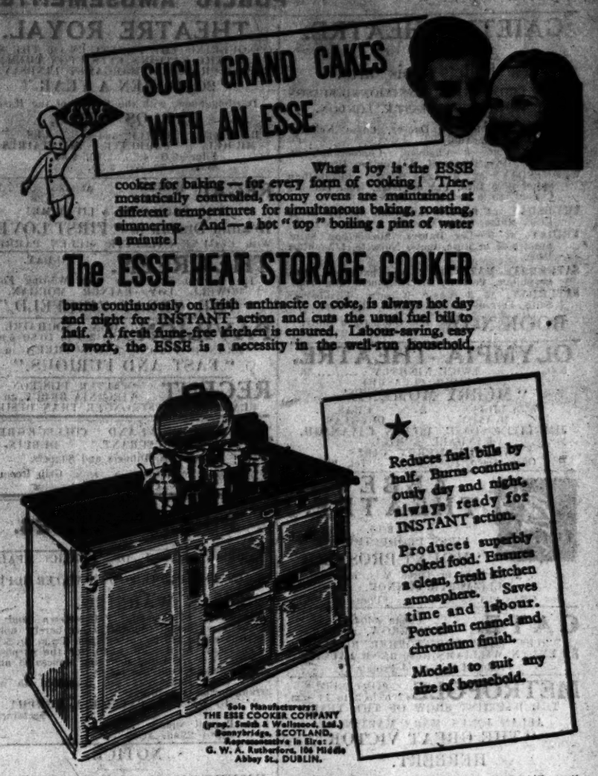

OFFICIAL
ESSE COOKER
DISTRIBUTORS and INSTALLATION EXPERTS
BROOKS THOMAS & CO., LTD.
4 SACKVILLE PL., DUBLIN
TELEPHONE 71841

STOCKISTS
ESSE COOKERS
MAGUIRE & GATCHELL, LTD.
7 DAWSON STREET, DUBLIN.

Official Installation Engineers and Distributors for the
ESSE COOKER
R. SCOTT & CO., LTD.,
CORK. 'Phone 1593

CHURCH OF IRELAND

WIDOWS' AND ORPHANS' FUND

The Board of the Widows' and Orphans' Fund (Church of Ireland) met on Thursday last. The Archdeacon of Armagh presided and the other members attending were:—The Bishop of Kilmore, the Dean of Cork, the Archdeacon of Clogher, Canon Tobias, Canon Drury, Captain J. W. Storey, Mr. Meredith Johnston, Mr. A. T. Barber and Mr. R. H. Ryland. An apology for absence was read from Lord Belmore.

Twelve cases for enrolment as new members were investigated; eleven were declared liable and one was postponed.

The deaths of four contributors were noted. The claims of six widows to annuities at the full rate were admitted. The deaths of two widow annuitants were reported.

Three members who had been superannuated, and who were otherwise qualified, were declared to be exempt under Section 21 from further liability to pay premiums.

Payment of current annuities, grants and expenses was ordered.

PUBLIC AMUSEMENTS.

GAIETY THEATRE.
FIRST VISIT OF
les ballets trois arts.
DIRECT FROM THEIR SENSATIONAL SEASON AT THE LYRIC THEATRE, LONDON.
TO-NIGHT, at 8—Les Danses, Casse Noisette Perseus, Big Top.
TUESDAY, at 8—Chanson, Choreographique, Midas, Divertissement, L'Aventure Drole.
WEDNESDAY, at 8—Les Danses, Elizabethan Suite, Blue Bird, Pas de Trois, from Lac des Cygnes, Suite de Danse, Perseus.
THURSDAY, at 8—The Betrothal, Spectre de la Rose, Midas, Casse Noisette, L'Aventure Drole.
FRIDAY, at 8—Les Danses, Elizabethan Suite, Spectre de la Rose, Casse Noisette, L'Aventure Drole.
SATURDAY, MATINEE, 2.30—Chanson Choreographique, Perseus, Divertissement, Big Top.
SATURDAY, at 8—Casse Noisette, Elizabethan Suite, Perseus, Divertissement, Big Top.
BOOK NOW Box Office Open Daily, 10 a.m. to 9 p.m.

OLYMPIA THEATRE.
6.40 ..... TWICE NIGHTLY ..... 9.
FOR YOUR PLEASURE
"MERRY MOMENTS."
With LILIAN & CHAS. McAVOY DOUGLAS,
JIM LIVINGSTONE, EILEEN CAVANAGH, RANDALL & HILL,
AND THE MERRY GIRLS.
Box Office Open 10—4.30. Tel. 22962.

ABBEY THEATRE.
AT 8.15.
FIRST PRODUCTION OF
"MOUNT PROSPECT"
A Tragedy in Three Acts, by ELIZABETH CONNOR.
Box Office—10.30 to 6. 'Phone—44805.

GATE. 'Phone 44045.
TO-MORROW, at 8.15.
"THE LATE CHRISTOPHER BEAN."
By EMLYN WILLIAMS from RENE FAUCHOIS.
Produced by Gerald Pringle.

METROPOLE. CONTINUOUS, 2 o'clock to 11 p.m.
THE HAPPIEST SHOW OF THE YEAR.
ALLAN JONES, MARY MARTIN, in
"THE GREAT VICTOR HERBERT."
With WALTER CONNOLLY and LEE BOWMAN.
SHOWING at 2.30, 4.50, 7.0 and 9.25.

GRAFTON. Continuous from 2 to 11. Daily at 2.30, 4.50, 7.10, 9.25.
RAY MILLAND—ELLEN DREW in
"FRENCH WITHOUT TEARS."
The Screen's Most Sparkling Comedy.

CORINTHIAN.
Continuous, 2.30 to 11. Hugh Herbert and Baby Sandy in "Little Accident," at 2.45, 5.9, 7.33, 9.57. Also Richard Arlen and Andy Devine in "The Man from Montreal," at 3.59, 6.23, 8.47.

THEATRE DE LUXE.
Dublin's Super Cinema...3.30 to 11...Camden Street.
TYRONE POWER, LINDA DARNELL, in
"DAY-TIME WIFE."
GENE AUTRY, in "SOUTH OF THE BORDER."

QUEEN'S. 6th AND FINAL WEEK.
"EASTER EGGS," by FRANK O'DONOVAN.
Continuous, from 2.30.
REVUE at 3.0, 5.45, and 8.45 p.m.
NOVEL FILM SHOW.

PHOTOGRAPHIC SOCIETY OF IRELAND.
ANNUAL EXHIBITION OF PHOTOGRAPHS BY MEMBERS.
AT THE DAWSON HALL, 42 Dawson St., Dublin, TO-DAY (MONDAY) TO SATURDAY, 11 a.m. to 10 p.m.
OFFICIAL OPENING AND PRESENTATION OF AWARDS by MR. JUSTICE HANNA at 8 p.m.
Lectures: To-morrow (Tuesday), Wednesday, Thursday and Friday Next at 8 o'clock.
Admission 6d. Teas, 1/-, from 3 p.m.

WATER-COLOUR SOCIETY OF IRELAND.
ANNUAL EXHIBITION,
AT MILLS HALL, 8 MERRION ROW.
OPENING CEREMONY TO-DAY (MONDAY) at 3.30 p.m. by Mr. Dermod O'Brien, P.R.H.A.
Admission by invitation card or by entrance fee, 1/-.

THEATRE ROYAL.
CONQUERING THE FRONTIERS OF THE SKY
THE NATION'S EYES UPON THEM!
RANDOLPH SCOTT, MARGARET LINDSAY, in
"20,000 MEN A YEAR."
Dazzling Show, with the Wizard of the Harp,
CARLOS AMES,
BILL and MICHEL, EARLE and BARRETTE, LES MILITAIRES.
Film—2.0, 4.35, 7.10, 9.40.
Stage—3.30, 6.0, 8.30.

REGAL ROOMS At 2.45, 5.0, 7.14, CINEMA 9.28
THE THRILL OF A LIFETIME!
Deanna Durbin in "FIRST LOVE,"
With EUGENE PALLETTE, HELEN PARRISH.

THE GREEN. TO-DAY.
The Revival You Have Been Waiting For.
POWELL, LOY, RAINER, MORGAN,
"THE GREAT ZIEGFELD."

PAVILION DUN LAOGHAIRE.
Con. 3.0 to 10.30 p.m.
FRANCHOT TONE, ANN SOTHERN, in
"FAST AND FURIOUS."

REGENT WALTER PIDGEON, VIRGINIA BRUCE, in
BLACKROCK. "STRONGER THAN DESIRE."

JURY'S HOTEL AND COLLEGE GREEN, RESTAURANT. DUBLIN.
Luncheons, Dinners and Suppers.
Wedding Receptions. Grill Room.
Cocktail Bar.

SAVOY. At 2.25, 4.40, 7.0, 9.15.
THE GREATEST MUSICAL OF ALL TIME!
NELSON EDDY, ILONA MASSEY,
in "BALALAIKA."

CAPITOL.
TO-DAY AT 2.22, 4.37, 6.52, 9.7.
CHARLES LAUGHTON and MAUREEN O'HARA, IN
"THE HUNCHBACK OF NOTRE DAME."
Also: "THE MARCH OF TIME."
LUNCH AT THE CAPITOL RESTAURANT.

ASTOR.
TO-DAY—SHOWING AT 6.15, 4.35, 6.50, 9.5.
ROBERT MONTGOMERY, ROSALIND RUSSELL, IN
"NIGHT MUST FALL."

CARLTON. SCREEN AND STAGE SHOW
"HOLLYWOOD CAVALCADE."
IT'S GOT COLOUR-COMEDY-ROMANCE.
ALICE FAYE and DON AMECHE.
Showing at 2.20, 4.40, 7 and 9.15.
On the Stage—3 Times Daily.
CARLTON BIRTHDAY CABARET.

ADELPHI. SHOWING AT 2.0 4.56, 6.52 and 9.18.
"THE WIZARD OF OZ,"
In Beautiful Technicolour, with
JUDY GARLAND, FRANK MORGAN, RAY BOLGER.

SAFE ELECTRIC LIGHTING WITH LATEST FITTINGS.
NEWEST DESIGNS.
MAGUIRE & GATCHELL, LTD.,
DAWSON STREET, DUBLIN.

PUBLIC NOTICES.

DUBLIN BOARD OF PUBLIC HEALTH.
LUCAN AND PALMERSTOWN WATER SUPPLY.

WARNING.

Residents of Lucan, Palmerstown and the northern portion of Clondalkin are hereby notified that the water will be cut off from 9 a.m. to 5 p.m. on Tuesday, April 23rd, 1940, for the purpose of carrying out tests and detecting concealed underground leakages on the mains.
All water consumers are requested to make arrangements accordingly.
By Order, PATRICK J. MURPHY, Secretary.
11 Parnell Square, Dublin.
April 22nd, 1940.

NOTICE.

EMERGENCY SURCHARGE ON FARES AND RATES.

IN THE UNDERNOTED COMPANIES GIVE NOTICE THAT THE EXISTING PASSENGER FARES AND FREIGHT RATES WILL BE INCREASED AS FOLLOWS:—
PASSENGER FARES (including SEASON TICKETS) ..... By approximately 5%
GOODS and MINERALS TRAFFIC RATES ... By approximately 10%
The Companies desire to notify the trading and travelling Public that this revision of existing Fares and Rates is imposed in consequence of rising costs due to the Emergency.
The said Revised Fares and Rates will come into operation on and from 6th MAY, 1940, and will operate until further notice.
Particulars of the new Fares and Rates will be obtainable at Stations on and from 1st MAY, 1940.
COUNTY DONEGAL RAILWAYS JOINT COMMITTEE.
DUNDALK, NEWRY & GREENORE RAILWAY.
GREAT NORTHERN RAILWAY (IRELAND).
LONDONDERRY & LOUGH SWILLY RAILWAY.
SLIGO, LEITRIM & NORTHERN COUNTIES RAILWAY.
STRABANE & LETTERKENNY RAILWAY.
April, 1940.

STEWART INSTITUTION FOR MENTALLY DEFECTIVE CHILDREN,
PALMERSTOWN, CO. DUBLIN.
THE
ANNUAL COUNCIL MEETING
Of the above named Institution
WILL BE HELD TO-DAY, 22nd inst.,
AT THE OFFICES OF J. A. KINNEAR and CO., ACCOUNTANTS, 3 and 4 COLLEGE STREET DUBLIN, at 4 o'clock p.m.
The Committee will be glad to see any friends who are interested in the work of the Institution.
The chair will be occupied by SIR FREDERICK MOORE, M.A., Sc.D., V.M.H., F.L.S., V.M.M.
Business:—To present reports from the Committee and Medical Superintendent, with statement of accounts for year ended 31st December, 1939.

NOTICE TO TRADERS.

Traders are respectfully asked to note that all rates on Merchandise between Dublin, Cork, Waterford and Through Stations will be increased by an addition varying from 10% as from to-day.
For further particulars apply:
CLYDE SHIPPING CO., LTD.,
30/31 GEORGE'S QUAY, DUBLIN.

NOTICE.
GREAT SOUTHERN RAILWAYS.
CORK CITY RAILWAY BRIDGE OVER RIVER LEE.
The Great Southern Railways Company hereby give notice that the Bridge carrying the Railway and Public Road over the South Channel of the River Lee in the City of Cork, will be closed to vehicular and pedestrian traffic for a period of at least three weeks, commencing on the 13th DAY OF MAY, 1940. During this period the Bridge will be open to river traffic.
At the end of the above-mentioned period the Bridge will be re-opened to vehicular and pedestrian traffic, but will be closed for a further period of at least two weeks to river traffic.
H. S. COE, Secretary.
Kingsbridge Station, Dublin.
April, 1940.

PATENTS.
No. 15502—METHOD AND APPARATUS FOR PRODUCING IMPROVED COLOUR EFFECTS OF INCREASING THE PERCEPTIBILITY OF COLOUR.
THE Proprietors of the above Patent desire to enter into arrangements, by way of licence or otherwise, for the exploitation of the invention in this country. Apply:—
TOMKINS & CO.,
Patent and Trade Mark Agents,
SWITZERS BUILDING,
94 GRAFTON STREET, DUBLIN.

SCHOOLS & COLLEGES.

EARLSFORT HOUSE SCHOOL,
63 ADELAIDE ROAD, DUBLIN.
Summer Term—APRIL 23rd to JULY 16th.
For Prospectus, etc., apply to the Headmaster, W. ERNEST EXSHAW, M.A., T.C.D., and B.A., London (Hons. Classics).

JUST PUBLISHED:
PUBLIC AND PREPARATORY SCHOOLS' YEAR BOOK.
Official Book of Headmasters' Conference and Association of Preparatory Schools. Consult re schools, careers, etc. 10s. 6d. net.
DEANE AND SONS, 31 MUSEUM STREET, W.C.1.

The Irish Times

MONDAY, APRIL 22, 1940.

NEWS SUMMARY

GREAT BRITAIN

The British Air Ministry announced last night that strong forces of the R.A.F. bombers on Saturday night attacked German 'plane bases at Christiansand, Stavanger and Aalborg, Northern Denmark. It was the first time Aalborg and Christiansand were raided. A hangar was damaged at Aalborg, and fires started. —(Page 5.)

ABROAD

In a speech of two sentences which he delivered in Rome yesterday Signor Mussolini advised the Italian people to work and arm for the greatness of the nation.—(Page 5.)

British forces re-took the town of Hamar on Saturday night, according to a despatch reaching the Swedish newspaper, *Aftonbladet*. A British trawler was sunk at Namsos.—(Page 5.)

Marked aerial activity was reported on the Western front on Saturday and yesterday. The Allies claim to have brought down six German 'planes, while the Germans state that they have brought down five 'planes of various types.—(Page 5.)

SPORTING

At Dundalk on Saturday Dunlos won the Greenore Plate, Slieve Bernagh the Ardee Plate, Mansura the Dundalk Hurdle Race, Charon the Newry Plate, Prince Hawk the "Sweet Afton" Challenge Cup, and Inishowen the Clermont Plate.—(Page 8.)

At Alexandra Park on Saturday Priority won the Three-Year-Old Handicap.—(Page 8.)

At Haydock Park Point d'Atout won the Gamekeepers' Handicap.—(Page 8.)

FINANCIAL

Advices on Wall Street, that France is striving to settle differences with Italy, caused a sharp advance in Italian Bonds. Less tension was apparent in the market, and the close was firm.—(Page 9.)

Essere o non Essere?

Herr Hitler's fifty-first birthday has passed without untoward incident. The Fuehrer spent the day peacefully in Berlin surrounded by his military and political advisers, and those neutral States that were shivering in their shoes during the last week have taken fresh heart. By far the most interesting case is that of Italy. From the very beginning Signor Mussolini has been pursuing a policy of avowed opportunism. When Herr Hitler's star was in the ascendant the Italian leader decided to make friends with him. Italy and Germany never had had much affection for each other; and when the two dictators joined forces the Italian and German people alike, while remaining loyal to their political chiefs, were anything but enthusiastic about the new alliance. The Rome-Berlin axis began to wobble badly when without any warning to the Duce, Herr Hitler sent his troops into Austria, although four years previously he had been prevented from a similar move by the despatch of Italian troops in force to the Brenner. When the present war broke out, and the Germans invaded Poland, Herr Hitler sent a telegram to Signor Mussolini, thanking him for past favours, but informing him that Germany had no particular desire for Italy's assistance; she could complete the task by herself. Italy thereupon declared her neutrality. Not only Signor Mussolini, but Count Ciano and all the Fascist publicists, lost no opportunity to announce that in no circumstances would Italy take the military initiative. During the early months of the war the Italian Press—which is controlled absolutely by the Fascist Party—was almost painfully neutral in its comments; but, as time went on, and Germany's chances of success seemed to improve in Italian eyes, a note of acerbity began to creep into the newspapers. It became obvious that Signor Mussolini was waiting to see which way the European cat was likely to jump, and that Italy was determined to be in at the death—on the winning side. Little over a week ago it looked as if the Italians would join Germany within a few hours; and then the British Navy took a hand in the game.

It is believed that when Herr Hitler met Signor Mussolini at the Brenner Pass recently he told him of his intention to seize Denmark and to invade Norway in order to secure new air bases against Great Britain. In spite of the traditional friendship between the two countries, the Italian Duce never has forgotten Great Britain's attitude during the "sanctions" period and the Spanish civil war; and, of course, he has a lasting grudge against the French. In these circumstances, orders were given to the Italian newspapers, which opened a virulent campaign of abuse against the Western Allies, and, in particular, against the British. Salt was rubbed into the old Abyssinian wound. The Italian people were told that Great Britain was interfering with their *Lebensraum* by their possession of Malta, Gibraltar, and Suez; that the nation which was Italy's only true friend during the *Risorgimento*, had designs on Italian sovereignty; and that the future of the world lay in the hands of the young and virile dictatorships rather than in those of the effete and decadent democracies. The Press campaign against the Allies rose to a *fortissimo* when Germany invaded Scandinavia, and there seemed to be small doubt that Italy's intervention on Germany's side was only a matter of time. Monsieur Paul Reynaud, the French Premier, announced on Saturday that his Government had approached the Italians with a view to a friendly settlement of outstanding differences, but no response had been made to its overtures. Signor Gayda and other Italian spokesmen gave the world to understand that the Fascist Government was interested only in the argument of force, and that it was prepared to strike decisively at any moment. Manifestly, Signor Mussolini took the view that Germany was likely to win the war until the Allied forces landed in Norway and put a completely different complexion on the whole affair. The British Navy has proved that it retains command of the seas. Germany's fleet—a small but formidable force—has suffered grievous losses; and the balance of power that seemed for a time to be swinging towards Berlin has swung back very definitely towards Great Britain and France.

What will Italy do now? The British authorities are maintaining a discreet—from the point of view of national propaganda, possibly a too discreet—silence regarding the progress of events in Norway; but already it is obvious that, for once, the Germans have suffered a set-back, and that by their despatch of troops to Norway they have given valuable hostages to fortune. The Norwegians themselves have offered unexpected resistance to their invaders, and the prompt action of the British and French who have gone to their assistance has had a marked effect not only on the Norwegian people, but on the neutrals in every part of Europe. Yesterday Signor Mussolini made a speech in Rome, having cancelled his widely-advertised oration at the Campodoglio, in which he was expected to announce Italy's belligerent intentions. It consisted of two sentences. "Work and arm," he said, "for the greatness of the nation. That is the watchword of the whole Italian people." That was all. Signor Ansaldo, one of the Duce's many journalistic "mouthpieces," declared in a leading article yesterday that those who were on the losing side in the present war would be condemned to a condition of virtual slavery—they would be in the position of Chinese coolies. Does the Duce still think that Germany is certain to win? Has he been dazzled by the alleged offer which was made by Herr Hitler during the Brenner meeting, whereby Yugoslavia and Greece would be placed under Italian "influence," while Hungary, Rumania and Bulgaria were to be given to Germany, and Turkey to Soviet Russia; or has he realised that Germany may not be so certain of victory after all? It is an interesting speculation. Italy's intervention on the side of Germany assuredly would be a blow to the Allies; but, in the long run, it might be an even more serious blow to Italy. Herr Hitler's attack on Norway has misfired. He has lost many valuable units of his fleet, and if the Italian Navy decides to challenge the combined forces of Great Britain and France it will be left to fight against them alone.

Holidays—1915 and 1940

Precisely a quarter of a century ago—on April 21st, 1915—an "all-Ireland" meeting was held in the Mansion House, Dublin, to discuss the development of the Irish tourist traffic. It was decided to create a "Tourist Organisation Society of Ireland," among whose members would be the chairmen of all the major local authorities, under the patronage of the Lord Lieutenant; and there seems to have been general agreement that little or nothing else would be needed except extensive advertisement across the Channel. Great Britain was to be reminded, by posters and other means, that her people were welcome visitors, that Ireland was a beautiful country, that the hotels were excellent, and—that there were no alien waiters. We do not know what happened to this association, but in certain respects it anticipated the work of a considerably later day. It recognised the virtues of "publicity," and urged the local authorities to avail themselves of a power—which, even then, they possessed, but seem to have forgotten—to strike a rate for the purposes of tourist traffic. There is one radical difference between the situation in 1915 and the situation in 1940. Then the holiday traffic was regarded essentially as a matter for the private interests directly concerned—the owners of hotels and restaurants, the purveyors of amusements, the boatmen, the guides, *et hoc genus omne*—and, to some extent only, for the local authorities. Nowadays the tourist traffic has obtained recognition as an industry, visitors as a lucrative asset; and even Governments consent to take a practical interest in its welfare. Public spirit created "the Tourist Organisation Society of Ireland" in 1915. Since then we have had the Irish Tourist Association, financed largely by local rates; and now it is reinforced by a Government-constituted body, the Irish Tourist Board, with a useful capital provided from the national Budget. For the first time, in fact, this country possesses a certain amount of money for the proper development of tourist facilities where they do not exist already, or have not been developed to a sufficient extent; for the improvement of hotels, where improvement is needed; generally, for what is called "branching out." There is another difference between now and 1915. Then Ireland, like England, was at war, and there was no inducement to English people to come here; one country was just as comfortable, for a holiday, as the other. To-day Ireland is neutral; England is at war, and actually is suffering rigours which she did not experience for two or three years after the outbreak of the Great War of 1914. Ireland can offer freedom from food rationing, freedom from the discomfort of the "black-out"—although such discomfort, admittedly, will be less as spring advances into summer—freedom, broadly, from the nervous tension that must exist in a nation at war. In addition, we can offer our visitors better hotels than were available twenty-five years ago, better roads, and a conception of "service" which did not exist in 1915. Finally, the matchless scenery of our country is just what it was then—to all intents and purposes, unspoiled. Is there not reason to hope that, in spite of reduced incomes, this will be a record tourist season for Ireland?

Cheerful Spirits

The week-end has brought forth a ghost story which really is not a ghost story at all, but just a sort of addendum to what might have been a ghost story if properly handled. Since the death of a hotel proprietor on the Island of Sark sixty years ago there has been "something strange," we are told, about a room on the second floor of his inn. The vagueness of the statement is annoying. We often have seen something strange about a room—usually wallpaper of a nerve-shattering design—but we infer that in the Island of Sark, the phrase, when uttered with due impressiveness, means something far more dreadful than wallpaper or even Cockney tourists. At any rate, repeated efforts had been made with bell, book and candle, or otherwise, to make the room fit for tourists to sleep in without going grey in a night, but without success; the creepy atmosphere persisted. Then came the day when the room was put into the hands of paperhanger and painters, and those solid, unimaginative worthies discovered a secret cupboard containing two dozen of the robust, old style port that made gout almost worth having. There the story ends, most unsatisfactorily. If the hauntings have stopped nobody can say whether it is because the ghost objects to the new decorative scheme or to the loss of his vintage port. We would like to think that the port had something to do with it, because convivial ghosts are very scarce, and should be encouraged. Dickens, who had a light hand with ghosts, gave us one of the most jovial phantoms ever known in the old armchair-cum-gentleman encountered by Tom Smart, the bagman, in the bedroom of the inn on Marlborough Downs. It is pleasant to know that the City of Dublin can claim to have produced one of the most cheerful spooks ever known, although he was distinctly short on manners, and, when he liked, as mischievous as any poltergeist. Full particulars of his antics are given in "True Irish Ghost Stories," but the chroniclers have been too successful in their efforts to disguise the identity of the living persons concerned and to hide the exact whereabouts of the house involved. This ghost answered to the name of "Corney," though, he said, it was not his real name; he was never seen, but "he spoke every day from his usual habitat, the coal cellar off the kitchen. His voice sounded as if it came out of an empty barrel." Cynics probably will seize on that "empty barrel," just as eagerly as upon the two dozen of port in the Channel Islands inn, to prove that drink is at the bottom of most ghost stories; but, so long as they refrain from making vile puns about "departed spirits," they can be ignored. We refuse to believe that there is such a lack of cheerfulness among ghosts as the records of "manifestations" would have us think, and can only assume that the commonsense which usually is to be found wedded to cheerfulness prevents jovial spirits from making asses of themselves in the accepted manner.

25 YEARS AGO

From the *Irish Times*, April 22, 1915.

Hill 60.

Violent and continual counter-attacks are still being made on Hill 60. The German activity was renewed two days ago, and two heavy infantry attacks were repulsed with great loss. The French despatch places the German casualties at between 3,000 and 4,000. The hill was heavily shelled during the night, and further attacks were repulsed.

Prince Bülow Departs.

The Paris *Figaro* announced that yesterday was the last day on which Italy would be prepared to receive offers of concessions from Austria. Prince Bülow (who had been in Rome for some weeks on a special mission from the Austrian Emperor) is reported to have paid his farewell visit to the Vatican, and personages in the *entourage* of the Pope say that war is inevitable and imminent.

The Irish Tourist Trade.

A meeting of persons from all parts of Ireland was held in the Mansion House, Dublin, yesterday, for the purpose of conferring together as to the best means to be taken for developing the tourist traffic in Ireland for the coming season. There was practical unanimity as to the opportuneness of the time to make a bid for a share of that summer tourist traffic which hitherto went to the continent of Europe.

A resolution was passed that an association be formed to promote and develop the tourist interests of the whole of Ireland, and the association will include in its membership the Lord Mayors of Dublin, Belfast, and Cork; the Mayors of other towns, and the Chairmen of County Councils and District Councils.

YOUNG PRINCESS'S BIRTHDAY

DUKE OF CONNAUGHT'S GREETINGS

The Duke of Connaught, who will be ninety on May 1st, motored from his home, Bagshot Park, Surrey, to Windsor yesterday, to convey his greetings to Princess Elizabeth on her fourteenth birthday, which she spent with the King and Queen and Princess Margaret. The Duke remained for tea.

As the Princess's birthday fell on a Sunday there were no celebrations yesterday.

In the morning the King and Queen, Princess Elizabeth and Princess Margaret attended the Royal Chapel, Windsor Great Park. There was a large congregation, which included a number of evacuated children from Stepney, who are now billeted in Windsor Park.

After the Service the Royal Family walked in the park. In the afternoon the King took the Queen and the Princesses for a drive in Windsor Forest.

The Princess received a large number of parcels, which included gifts from all the members of the Royal Family, and many messages of congratulation.

MOUNTJOY SCHOOL, DUBLIN

APPOINTMENT OF HEAD MASTER

At their meeting on Thursday, 18th inst., the Governors of the Incorporated Society for Promoting Protestant Schools in Ireland appointed Mr. W. Tate, M.A., as Headmaster of Mountjoy School in succession to the Rev. W. Anderson, who had resigned in June, 1939.

Mr. Tate was educated in the Grammar School, Cork; University College, Cork, and Trinity College, Dublin.

He graduated in T.C.D. as Senior Moderator in modern history and political science, and in the National University he obtained the B.A. degree with first-class honours in the modern history group.

He occupied the post of English Master and Bursar of St. Columba's College, Rathfarnham, from which he was appointed Headmaster of the Prior School, Linford. In 1928 he was selected to succeed the late Mr. Robert Baile in Ranelagh School, Athlone, and has since worked for the Incorporated Society. He has had temporary charge of Mountjoy since Mr. Anderson's resignation.

AIR MISSION TO SOUTH AFRICA

SIR R. BROOKE-POPHAM LEAVES LONDON

Air-Chief-Marshal Sir Robert Brooke-Popham, and members of the Air Mission which he is leading to South Africa, left London by air on Saturday.

South Africa recently offered to afford facilities for the flying training of R.A.F. personnel from the United Kingdom, in common with personnel of the South African Air Force. The offer, which was accepted by the British Government, also extended to British subjects from other parts of Africa. Sir Robert and his staff of technical and financial experts will discuss the necessary measures for the schemes, and Sir Robert will also visit Southern Rhodesia in connection with the air training scheme there.

COURT AND PERSONAL

Princess Elizabeth celebrated her fourteenth birthday yesterday.

The Duchess of Gloucester, accompanied by Lady Margaret Hawkins, paid a visit last week to the Working Depôt of the Central Hospital Supply Service Committee in Stamford.

The Duke and Duchess of Marlborough attended the première in London last week of the film, "Gone With the Wind."

The Earl of Morley celebrated his sixty-third birthday last week.

Viscountess Snowden has left London for Devonshire.

Lady Moyra Butler, whose marriage to Mr. Charles Weld-Forester takes place on Wednesday, May 1st, was a guest at the wedding in London last week of the Earl of Aylesford and Miss Dugdale.

Lady Helen Jessel, daughter of the Marquess and Marchioness of Londonderry, has given birth to a daughter at her parents' residence, Mount Stewart, Co. Down.

The Hon. Mrs. Greville Baird has given birth to a daughter.

Lord and Lady Louth have returned to Louth Hall from Dublin.

The Hon. Bryan Bellew is at Barmeath, Co. Louth.

The Duchess of Abercorn, Lady McCullagh and Lady Turner occupied a box at the Empire Theatre, Belfast, on Saturday afternoon, when the Fisherwick Dramatic Society gave a presentation of Elmer Rice's "Judgment Day."

Dr. J. B. Magennis has returned to 70 Merrion square.

The authentic Walt Disney "Pinocchio" Hats is now being shown at Switzers. It is most attractive and made in beautiful colourings.

Arnotts have just received new Hats for sports and formal wear, featuring the new greys.

Arnotts are showing new Dinner Dresses for Punchestown Week.

See all the season's newest Clothes in Arnotts' windows this week.

Madame Josephine wishes to advise the desirability of securing Spring Outfits early. In view of the difficulties of importing from abroad, she has made arrangements for weekly deliveries from Paris and London of Suits and Coats for Punchestown and the Spring Show. Only address, 43 Nassau street.

Margaret Watson has made further additions to her collection of Two-pieces, Coats, Suits and Dinner Dresses, new Sports Suits, Sweaters and Jackets.—17a Dawson st.

Retiring Sale—Last week of Sale—All stock must be cleared this week. Final reductions in Coats, Frocks, Hats, Scarves; Dress Lengths of French Crêpe-de-Chene; Flowered Georgettes, Linen, Tweed, etc.—Power and Slattery, 17 Dawson street.

Punchestown—Jenny Wrenn is showing Jerseys in delightful colours; also French Angora Frocks and Suits, at 17 South Anne street.

Leaders of Fashion in all Spectacle wear.—Dixon and Hempenstall, Grafton street.

Smart navy suit with new high revered effect in finest bouclé for 6½ gns. at Slyne's, Ltd., 71 Grafton street.

PASSENGERS BY B. AND I. LINE, VIA LIVERPOOL.

Among the departures were:—Mr. Bryan Rogers, Mr. McCarthy, Mr. A. J. Thielman, Dr. H. C. F. Johnston, Miss Harte, Mr. Starnes, Dr. Ferguson, Mrs. Kenny, Mr. R. Reeves, Dr. J. McMahon, Mr. Ingils, Mr. P. Hoey, Miss M. D. Byrne, Mrs. West, Mrs. W. C. Johnstone, Miss B. Barr, Mrs. Brennan, Miss Fox, Mrs. K. Byrne, Mr. E. Dowling.

DUBLIN-LIVERPOOL AIR SERVICE.

Among the arrivals were:—Mr. J. Sayer, Mr. P. Sayer, the Rev. Father J. P. O'Daly, the Rev. Brother Patrick, Mr and Mrs. Jones, Mr. W. Lyness, Mr. W. S. Brown, Dr. Nix, Dr. Cleary, Mr. Wigoder, Mr. P. W. Guild, Mr. H. T. Guild, Mr. Rongdon, the Rev. Willis.

Among the departures were:—Mr. Francis, Mrs. B. M. Garnett, Mr. Tonge.

A shapely Walking Shoe, ribbon laced, in blue suede, fancy stitching and punching.—Stephens and Bourke, Ltd., 26 Stephen's Green.

Many chic ideas in Millinery for Punchestown are now displayed in the windows of Kellets of George's St. Charming creations at very moderate prices.

At Miss Doran's (Trousseau designer) Salons, Dawson St. For Punchestown—Specially designed racing kits with all Accessories, Raincoats, Bags, etc. Two-piece Ensembles. From Balenciaga, Chanel, Worths, and Schiaparelli, Evening and Dinner Frocks with matching Jewellery. From Revillon, Paris, Summer-weight Fur Coats, Ties, Boleros and Capes. Dainty Blouses, Jumpers, etc., etc.

TO LADIES.—Ladies' Department for Medical Appliances, Artificial Silk Elastic Stockings, or Lastex and Lastar Stockings stretching both ways.—Fannin and Co., Ltd., 41 Grafton street.

Sharpley's Specialists, Baby Linen, Nursery, Accouchement Sets. Price List—2 Nassau St., Dublin.

TO-DAY'S ENGAGEMENTS

Dublin District Court—10.30 a.m.
High and Circuit Courts—11 a.m.
Special Criminal Court—11 a.m.
Photographic Society's Exhibition—Dawson Hall, 11 a.m. Distribution of Prizes—8 p.m.
Dublin Rotary Lunch—Metropole, 1 p.m.
Insurance Corporation of Ireland—36 Dame street, 3 p.m.
Water Colour Society's Exhibition—Mills' Hall. Opening Ceremony, 3.30 p.m.
Stewart Institution Meeting—3 College Green, 4 p.m.
Royal Irish Academy—4.15 p.m.
Dublin County Council—Special Meeting, 6 p.m.

AMUSEMENTS.

Gaiety Theatre—Les ballets trois arts.
Olympia Theatre—"Merry Moments."
Abbey Theatre—"Mount Prospect."
Metropole Cinema—"The Great Victor Herbert."
Grafton Cinema—"French Without Tears."
Corinthian Cinema—"Little Accident" and "The Man from Montreal."
Theatre De Luxe—"Day-Time Wife" and "South of the Border."
Queen's Theatre—"Easter Eggs."
Theatre Royal—"20,000 Men A Year" and Variety.
Regal Rooms Cinema—"First Love."
Pavilion Cinema, Dun Laoghaire—"Fast and Furious."
Regent Cinema, Blackrock—"Stronger Than Desire."
The Green Cinema—"The Great Ziegfeld."
Savoy Cinema—"Balalaika."
Capitol Cinema—"The Hunchback of Notre Dame."
Astor Cinema—"Night Must Fall."
Carlton Cinema—"Hollywood Cavalcade."
Adelphi Cinema—"The Wizard of Oz."

YUGOSLAV MINISTER MAY SEE M. MOLOTOFF

FROM REUTER'S CORRESPONDENT.

PARIS, Monday.

"The chief of our delegation will probably see M. Molotoff," declares a member of the Yugoslav economic mission to Russia, to the correspondent of the Havas Agency in Bucharest.

"Our discussions," he said, "will be purely of an economic nature."

THE SUN.

	To-day.	To-morrow.
Rises	6.11	6.9
Sets	8.38	8.40
Lighting-up Time	9.36	9.40

HIGH WATER AT DUBLIN.

	To-day.	To-morrow.
Morning	0.1	0.45
Evening	12.32	1.9

HIGH WATER AT OTHER PORTS.

	Morning.	Evening.
Ballina	6.35	6.59
Belfast	11.42	—
Cobh	6.30	6.40
Cork	6.17	6.37
Droghreda	—	12.10
Dundalk	—	12.7
Kinsale	6.8	6.28
Limerick	7.16	7.40
Sligo	6.41	7.3
Waterford	7.13	7.39
Wexford	6.13	6.39

LONDON LETTER

ITALIAN PRESS TAKES MILDER TONE

50 FLEET STREET, LONDON,
SUNDAY NIGHT.

THE Italian Press campaign against Britain has been toned down considerably during the week-end, greater attention being given to the Norwegian accounts of the fighting, though the German reports still are given pride of place. In the diplomatic world it is believed that Signor Mussolini is greatly disappointed with the course of events. He had expected that Norway would be overcome with a lightning blow, which would not only compel acceptance of domination, but also would terrify Sweden into acting exactly as the German Government desired. It has now been recognised in Rome that events have not turned out exactly in that way. A significant point in Italy has been the number of public protests against the creation of an artificially inflamed public opinion against Britain.

The British Budget

The great political event of the week will be the opening of the British Budget by Sir John Simon (Chancellor of the Exchequer) in the House of Commons on Tuesday afternoon. Enormous sums will have to be found for the conduct of the war, and the Chancellor is expected to announce an estimated national expenditure this year of over £2,500,000,000 or £700,000,000 more than the actual expenditure incurred last year. Should this prove to be correct, about £1,300,000,000 may have to be found in addition to the taxation revenue of £1,200,000,000. While it is possible that the Chancellor may increase the income tax, it is thought that there will be no increase in the standard rate, but that there will be a number of revisions in the exemptions and allowances. Postage and receipts may be raised, and it is a general expectation that there will be further advances in the tobacco duties, raising the cost of ten cigarettes from 7d. to 8d. An increase in the tax on spirits is more than probable, and there will be a considerable increase in the excess profits tax. The Chancellor's view is that, as far as possible, the war must be paid for out of income. The British public, therefore, may expect some drastic taxation. A general debate on the Budget resolutions will take place on next Wednesday and Thursday.

Tobacco and Cigarettes

A general rationing of tobacco and cigarettes has been in operation during the past week and supplies in the shops during the week-end were low. Manufacturers have reduced the deliveries to wholesalers, and retailers have had to accept smaller supplies in view of the general impression that tobacco is to bear an additional burden when the Chancellor of the Exchequer introduces his Budget on Tuesday. It is possible that the higher import duty may be accompanied by a concession in the case of Turkish tobacco, which may be placed on the same footing as Empire produce, and made subject to duty on a lower scale. This would solve the difficulty of stimulating the consumption of Turkish produce which the Government has undertaken to purchase, since the lower duty would enable manufacturers to use a fair proportion, and, by virtue of blending, would not have to pass the whole of the duty on to the public. From the Chancellor's point of view it is simply a matter of raising additional revenue and enabling the arrangement with the Turkish Government to be carried out.

The Increased Railway Fares

The increase in railway fares is so heavy that public opposition is likely to be strong. It will find expression in a debate to take place in the House of Commons on Tuesday next. No vote will be taken, but Captain Euan Wallace (Minister of Transport), who announced the increase, will be able to arrive at the strength of the opposition to his proposals. It is possible that some members may place a motion on the Order Paper declaring that the increase is unjustified and should be withdrawn, or else that they may challenge the proposal by moving a reduction of Captain Euan Wallace's salary. Most of the criticism of the proposals will come from the Labour benches, where it is held that Captain Wallace has acted after hearing only the railway side of the case, and that he should have called in the Railway Rates Tribunal for consultation. The Minister's reply will be to the effect that the greater the delay in increasing the fares, the greater would have been the railway deficit, and consequently the higher the sum the Government would have had to pay.

Telling the Public

The decision that leading members of the British Government and of the Opposition shall address meetings throughout the country, in collaboration with the Minister of Information, with a view to telling the people about the war, has not been reached without some difficulty. The Labour members were

BRITISH FORCES RETAKE TOWN OF HAMAR

GERMANS CLAIM CAPTURE OF LILLEHAMMER

Allied Troops Attack in Oslo Region

A BRITISH TRAWLER SUNK

Alleged Sinking of a Heavy Cruiser

BRITISH troops are in action against the Germans north of Oslo, according to an official Norwegian communiqué. Unconfirmed reports add that they recaptured the town of Hamar, about seventy miles from Oslo. The fate of Hamar has been in doubt for some days, but on Saturday night it was reported to be in German hands.

Alleged details of the bombing and sinking of a British heavy cruiser yesterday near Andalsnaes, on the Norwegian Atlantic coast, were issued by the Official German News Agency last night. The Agency says that the cruiser was hit by a bomb of the heaviest type amidships, and, slowly heeling over, began to sink by the stern. Two bombs are claimed to have hit a transport vessel, setting it alight.

A joint British Admiralty and War Office communiqué last night stated: "There was considerable enemy air activity at Namsos during April 20th, and many bombs were dropped. Extensive damage was caused to the town, but the only Allied loss was one British trawler sunk. There were no casualties to Allied troops."

The British troops, equipped with tanks and other heavy armaments, are stated to have come partly by road and partly by rail. The German High Command in Oslo stated yesterday that large German reinforcements have now reached the Oslo region from Danish bases.

The Germans have been heavily bombing Lillehammer, on the line from Andalsnaes to Hamar, about forty miles north of Hamar, and Colonel Weiss, the German Commander at Trondhjem, is reported to be making hurried preparations to meet Allied attacks from north and south. German troops are said to be building defences at Aasen, twenty miles north-east of Trondhjem, and south-west of the town fortifications are being set up at Orkdal.

The Official German News Agency claimed later last night that German troops had occupied Lillehammer.

FORTS STILL HOLD OUT

HAMAR RECAPTURED

STOCKHOLM, Sunday.

British forces last night recaptured the town of Hamar, about 60 miles north of Oslo, according to reports reaching the Swedish newspaper *Aftonbladet*. British and French tanks were said to have taken part in the action. The British troops were reported to have arrived in the Hamar district by the Southern Norway Railway, after having effected a landing at Andalsnes.

It was reported that the British had also landed 5,000 troops at Harstad, 35 miles to the north-west of Narvik, on the Island of Honnoey. *Aftonbladet* reported from Kiruna—on the Norwegian-Swedish frontier, east of Narvik—that a steady stream of German transport 'planes had been arriving daily in the Narvik district since Friday. It was believed they were mainly carrying provisions, but also some troops.

BRITISH IN OSLO REGION

PRESS ASSOCIATION WAR SPECIAL.

NORWAY, Sunday.

British units are now taking part in the operations in Eastern Norway, in the so-called "Oslo region," according to to-day's official Norwegian *communiqué*, which reads: "Norwegian troops have taken up new positions. Our advanced detachments have maintained contact with the enemy. British units are, as from now, taking part in the operations in Eastern Norway. Near Randsfjord some German tanks were destroyed during the fighting. Yeterday the Germans bombed Rena and Northern Osen. Near Dombaas the last German parachute troops—fifty men—were taken prisoner."

Randsfjord is a town some 25 miles north-west of Oslo, on the railway to Drammen. Rena lies on the Glommen River, about 120 miles from Oslo. Dombaas is a railway junction 100 miles south-west of Trondhjem.

STILL HOLD HEGRA

PRESS ASSOCIATION WAR SPECIAL

STOCKHOLM, Sunday.

Fighting between Allied and German troops is reported to have taken place at Namsos, where the Germans are understood to have dropped a number of troops by parachutes. The fact that the Germans have so far been unable to occupy Grong, 25 miles to the east of Namsos, is regarded here as evidence that they are finding it impossible to transport troops by railway as far as Grong.

The Norwegians are still holding the fort of Hegra, 25 miles east of Trondhjem. The Germans are reported to have sent a party with a flag of truce to Hegra to parley, but their offer was refused.

MORE ALLIED LANDINGS

PRESS ASSOCIATION WAR SPECIAL.

PARIS, Sunday.

The disembarkation of British and French troops in Norway continues without incident or loss, according to French military circles to-day. Complete and close collaboration between the Norwegian High Command and the General Staff of the Allied Expeditionary Forces has replaced the first *liaison* established a few days ago, it is stated. The Allied plan of action, it is added, is working out in the most favourable manner, and French military circles are most optimistic about the final development of the operations in Norway. No change in the Narvik region is reported, except that the Germans are attempting to bring supplies by air to their isolated detachments.

Complete silence is observed on operations in the Trondhjem district, and Press reports on alleged large-scale fighting there are treated with the utmost reserve. It is regarded as virtually certain that the Germans now occupy Elverum, about 70 miles north-east of Oslo. The Norwegians in this area were surprised by the invasion, and mobilisation could not be carried out properly. They have, therefore, retired to new positions behind Elverum and Hamar.

GERMAN CLAIMS

PRESS ASSOCIATION WAR SPECIAL.

BERLIN, Sunday.

To-day's German High Command *communiqué* states:—"Enemy naval forces appeared before Narvik in the afternoon of April 20th and for a time shelled the port and town. No attempts to land troops were made. The German troops operating in the Narvik region secured booty comprising 8,000 rifles and 315 machine-guns, with ammunition. More reinforcements of infantry and artillery were brought to Trondhjem according to plan.

"At Bergen and Stavanger German troops are engaged in extending the area occupied by them and in mopping up small Norwegian units. In the Oslo region the German troops, further reinforced, continue to advance quickly in all directions. One unit reached points close to Aamot, another advanced about 31 miles beyond Hamar to the north. German troops are approaching Gjoevik.

BRITISH VESSELS HIT

"German naval forces sunk in the Hardanger Fjord some small Norwegian war vessels among them the Norwegian minelayer Tyr, and silenced a coastal battery. Transports of men and material to Norway continue to an increased extent. A former Polish destroyer was sunk north-east of the Shetlands by a U boat.

"During the attacks by German warplanes on British naval forces on April 19—previously reported—a heavy cruiser, a light cruiser, and four transport ships were hit. The action of strong Air Force units against enemy attempts to land troops at Namsos and Andalsnes on April 20 were remarkably successful. At Andalsnes a cruiser was hit by a bomb of the heaviest calibre and sunk. Another cruiser received hits from two aircraft with bombs of medium calibre. Flames burst out from her, and she finally ran aground.

"At another point a transport ship of 15,000 tons was set on fire by several bomb hits. Another transport vessel received hits and showed a heavy list.

"British troop units that had been landed were effectively attacked at both places with bombs and suffered heavy losses of personnel and material. The railway stations of Namsos and Andalsnes were set on fire from the air. Roads and bridges were destroyed by bombs."

NARVIK SHELLED

According to the German official News Agency, "Narvik is now, as hithorto, firmly in German hands. Enemy naval forces caused senseless destruction in the town by a planless shelling yesterday. German Alpine crack troops have succeeded in capturing 8,000 rifles and 315 machine-guns with ammunition in the region of Narvik after suffering only extraordinarily small losses themselves.

GERMAN 'PLANE SHOT DOWN

PRESS ASSOCIATION WAR SPECIAL.

STOCKHOLM, Sunday.

To-night's official Norwegian *communiqué* states: "On April 20 the Germans attacked our posts on both sides of Mjoesa, supported by artillery and 'planes. Our troops maintained their positions. German 'planes several times machine-gunned the streets of Lillehammer. They also dropped leaflets and incendiary bombs. One house near the railway station was set on fire. The German 'planes also dropped bombs on several other places, including Andalsnes harbour. Many German 'planes have passed north to the district around Trondhjem. One German 'plane was shot down. On board this 'plane were found maps made in Germany in February, 1940, and based on official Norwegian and neutral maps."

GERMANS DELAYED

ASSOCIATED PRESS.

BERLIN, Sunday.

Military experts here pointed out to-day that the rugged terrain in the area north of Oslo was presenting the German troops with difficulties. It was said the commanders of front-line troops had sent back messages requesting mountain artillery, and several batteries which had been landed in Norway yesterday, were immediately rushed to the front. The use of regular supply columns was abandoned in the pathless mountainous terrain, and because speed and mobility are necessary for the scattered German units each man is carrying two days' supply of food and ammunition with him.

Berlin speculated on the strength of the British force at Andalsnes, and whether the severe air bombing which the Germans claimed to have administered yesterday had seriously crippled its effectiveness.

GERMANS ADMIT FIGHTING ROUND NARVIK

There is no longer any attempt on the part of the German wireless to deny that fighting is taking place in the region of Narvik.

The midnight broadcast on Sunday claimed that German losses are extremely low.

THE FRENCH LEGATION IN DUBLIN

FROM OUR OWN CORRESPONDENT.

PARIS, Sunday.

I am informed this evening that the French Premier has decided not to send Monsieur Charles Magny as Minister to Dublin. The name of the new Minister has not yet been announced.

It will be remembered that when Monsieur Jules Blondel was transferred from Dublin to Sofia some weeks ago, Monsieur Magny, who had been French Minister in Helsinki, was nominated in his stead. No reason is given for Monsieur Paul Reynaud's change of plan.

GUNFIRE HEARD AT GOTHENBURG

GERMANS SWEEPING BRITISH MINEFIELD

PRESS ASSOCIATION WAR SPECIAL.

STOCKHOLM, Sunday.

Reports from Gothenburg, on the south-west coast of Sweden, suggest that a naval battle was in progress in the Skagerrak or Kattegat last night. The sound of heavy gunfire out at sea was heard at Gothenburg from 10 to 11 p.m.

Seven steamers, believed to be Norwegian whale factory ships, adapted for mine-sweeping, were seen yesterday morning, apparently sweeping a lane in the British minefields, with an escort of aircraft overhead.

After they had finished their task a convoy of two destroyers and one large and several small merchant ships was observed coming from the south—steaming in the direction of Norway.

URGENT SUMMONS

THE FUEHRER CALLS ENVOY FROM ROME

FROM REUTER'S CORRESPONDENT.

ROME, Sunday.

The German Ambassador (Herr von Mackensen), who is now in Berlin, went there, it is disclosed here to-day, at the urgent summons of Herr Hitler.

Herr von Mackensen arrived in Berlin yesterday, having flown there by special aeroplane.

R.A.F. STRIKE AT GERMAN BASE IN DENMARK

ALARMING GUNFIRE WHEN RAIDERS APPEAR OVER ENGLISH COAST

THE Royal Air Force's offensive against German air bases which are important to Germany's Scandinavian campaign was continued on Saturday night and yesterday morning with three bombing raids on aerodromes in Norway and Denmark.

More damage was done to the German air transportation service, and the attacks included the first against the Germans in Denmark since their occupation of that country.

German 'planes appeared off the South-East of England on Saturday night, and for hours the sky was lighted with searchlights and shell bursts as the defences went into action. Showers of shrapnel fell amongst people in the streets.

GERMAN 'PLANES VISIT BRITAIN

GIANT FIREWORKS DISPLAY

During an air raid on the British east coast on Saturday night, spectators in a town saw what was described as "a giant fireworks display," as the defences went into action against the raiders. Searchlights, machine-gun fire, and shell-bursts lit the sea and sky for some distance as the low-flying raiders ran into sharp opposition.

At intervals during nearly three hours shrapnel ricochetted off the roof-tops. Shells burst over the town with deafening reports. So alarming was the firing that people rushed from their homes and sought protection in public shelters.

The Air Ministry announcement on the incidents stated that there was some air activity in the neighbourhood of the Thames estuary. Ant-aircraft defences were in action, including Fighter aircraft. No attacks on shipping have been reported

HEAVY GUNFIRE

Activity began at 10 p.m., when machine-gun firing was heard and lasted until 1 a.m. Searchlights flashed across the sky, and the tremendous gun-fire—heaviest since the start of the war—suggested to many people that the town was being bombarded from the sea. Between intervals of firing some people scoured the streets for shrapnel.

A big machine of the bomber type, the sound of which suggested it was German, flew low over the town, with shells bursting all round it.

SHARP OPPOSITION

Approaching from the north-east, the German 'planes flew low. Then they made northwards. They had not travelled far before they encountered sharp opposition and for over two hours searchlights, machine-gun fire and shell bursts created a "firework" display which lit the sea and sky for some distance.

The engagement continued until 1 a.m. yesterday.

AIR WARNINGS

When a Press Association reporter inquired at the Home Office yesterday why a warning was not sounded, he was told that it was a matter which concerned, not that department, but the Air Ministry. When the Air Ministry were spoken to they immediately said that it was a matter for the Home Office in conjunction with the Fighter Command.

In the House of Commons last December it was stated, on behalf of the Department for Home Security, that the public warning sirens are sounded when an air raid warning message is received originating from the Air Officer Commanding-in-Chief, Fighter Command.

THREE BOMBINGS

DAMAGE AT AALBORG

The British Air Ministry stated in a *communiqué* yesterday

"The offensive against enemy air forces and air transportation service operating against Norway has been further developed during last night and this morning.

"In addition to the successful attack on the German base at Aalborg, Northern Denmark, aircraft of the Royal Air Force during last night bombed the aerodromes now occupied by the Germans at Christiansand and Stavanger.

"It is now known that in the attack upon Aalborg bombs were dropped from a low height and damage was caused to a hangar. One aircraft, after dropping bombs, attacked with machine-gun fire a German transport aircraft which was about to land at the base.

"Fires were also started on the aerodrome by other aircraft which followed.

At Christiansand a number of enemy aircraft on the aerodrome were attacked with bombs.

STAVANGER AGAIN

"In the case of Stavanger bombs were dropped, a number of which were seen to hit the runways. The burst of another bomb was followed by an explosion on the aerodrome. Bombs were also dropped on the seaplane base near-by.

"These attacks were carried out by strong forces, and all of the large number of aircraft engaged in the operations have returned safely to their bases."

AALBORG AERODROME

Aalborg aerodrome, the only base in Northern Denmark, is two hundred miles from Stavanger and about 100 miles from Christiansand.

The Press Association understands that it is from Aalborg that the Germans have been flying troops to Norway. Some estimates of the number of men reaching Norway daily in German 'planes are as high as 2,000.

The latest raid is one of several which the R.A.F. have made on Stavanger air base, which, in addition, was bombarded by the Royal Navy last week.

Considerable damage has been done during these attacks. Stavanger, the principal aerodrome in Norway, is being used by the Germans to land troops.

The raid reported yesterday is the first on Christiansand aerodrome, which is about 100 miles South of Stavanger.

[Full Report of Raids on Page 6.]

DANCERS STOPPED BY ARMED MEN

THEIR 'BUS SET ON FIRE IN COUNTY ARMAGH

FROM OUR CORRESPONDENT.

BELFAST, Sunday Night.

Armed men, believed by police to be members of an illegal organisation, stopped a 'bus which was taking a party from Keady, County Armagh, to a Gaelic dance in Dundalk last night. They compelled the passengers to alight and set the 'bus on fire.

The outrage took place two miles outside Keady, at a place known locally as Donnelly's Quarry.

When the 'bus reached the top of a hill the driver, a man named Scott, a native of Monaghan, saw a motor car drawn across the road. He got out to investigate, and when he reached the car he was surrounded by armed men, who held him. Next the men ordered those in the 'bus—the party numbered almost thirty persons—to get out. They then set the vehicle on fire, released the driver, and made off in their car.

Members of the party communicated with the police at the village of Darkley. The police telephoned for another 'bus, and the members of the party were taken home.

Extensive police inquiries over a wide area took place after the outrage.

DRIVER'S STORY

Charlie Scott, Monaghan, the driver of the 'bus said:—

"I was driving up the steep hill at Aughnaguran, two and a half miles from Keady, when I suddenly noticed five men spread across the road. Four of them wore masks and one was without a mask. They all carried revolvers. Their masks consisted of handkerchiefs. As I approached they shouted to stop the 'bus. As the 'bus pulled up one of the men came up beside me, while another entered the bus and ordered the passengers to walk out with their hands well up. As the man came beside me in the cab he shouted, 'Stand back.' With that I pulled the mask off his face. The leader shouted, 'Plug him,' and then a shot was fired that went right through my trouser leg, but did not wound me.

"I came out on the roadway, and the fellow who had fired walked round the 'bus with a tin of petrol in his hand."

CONDUCTOR'S STATEMENT

Then P. J. Woods, the conductor, took up the story. "When I saw the man stretched across the road," he said, "I thought it was a prank and that they were staging a dummy hold-up. I sat in the 'bus until one man with a handkerchief drawn across his face and carrying a gun walked in. The passengers were inclined to get frightened when I told them to keep quiet.

"They were ordered out. We had eighteen in the 'bus, including five or six women. They put up their hands like the rest, and all the passengers stood along the roadway with their hands over their heads. As the man with the petrol entered he sprinkled it on the floors. I told him that there were band instruments that I wanted to take out. He snapped back: 'You take nothing.' Matches were thrown and there was a fierce blaze. The man who sprinkled the petrol on the 'bus and the unmasked man then stood in front of the 'bus, and they fired five or six shots into the tank. It burst with a fierce explosion. The flames leapt high in the air.

ESCAPE IN MOTOR CAR

"Then a motor car came on the scene. I don't know whether it was by arrangement or held up, but it was on the spot in a few minutes. While we all stood on the side of the road the gunmen got into the car and drove off. Then they kept their revolvers pointing at us until they had gone out of sight."

Despite the fact that their instruments were burned the bandsmen collected other instruments and played their programme at the ceilidha.

POLICE FIRE ON MOSLEMS

THE SHIAS AND SUNNIS IN CONFLICT

FROM REUTER'S CORRESPONDENT.

LUCKNOW, Sunday.

Police fired twice to-day on members of two Moslem sects (the Shias and the Sunnis) before interimment clashes here between the two sects were quelled.

Three people were killed and fifty injured, including four policemen.

Mr. J. M. Charles, a magistrate, was attacked with a sword, but escaped injury.

Late News appears in Page 6.

Earlier there were two baton charges, but these failed to disperse the mobs.

Curfew has now been enforced, and police and military are patrolling the streets.

The cause of the riots was that the Shias objected to a procession by the Sunnis.

An Associated Press dispatch from Bombay says that the Sunnis were defiling in procession to their temple when they were attacked by the Shias, who took special objection to a donkey in the procession.

On the donkey's back was painted the word "Tabarra," which is the title of a song sacred to the Sunnis, but offensive to the Shias.

"WORK AND ARM FOR THE NATION"

Signor Mussolini's Watchword

TWO-SENTENCE SPEECH IN ROME

SIGNOR MUSSOLINI, in a brief speech in Rome yesterday, reported by Reuter, said: "At the present moment I have only one word to say to you: 'Work and arm for the greatness of the nation.'

"That is the watchword for the whole of the Italian people."

Signor Mussolini made his two-sentence speech from the balcony of the Palazzo Venezia, Associated Press says. He went on to the balcony in response to the cheers of the crowd which gathered to celebrate the 2,692nd birthday anniversary of the foundation of Rome—Italy's Labour Day.

PREDICTION RECALLED

Giovanni Ansaldo, Editor of Count Ciano's newspaper *Il Telegrafo*, of Leghorn, echoed Signor Mussolini's watchword in a speech to the Italian armed forces to-day.

After stressing the need for Italy to be powerfully armed if she hoped to be on the victor's side at the end of the war, he referred to his prediction of a week ago that Italy would not remain permanently outside the war. He said he had "no word to add an' none to subtract" from his previous declaration.

FATE OF THE VANQUISHED

Signor Ansaldo forecast a dire future for the losers in the war, with a status amounting to virtual slavery.

"They will be subjected to expropriation," he said. "They will be exploited in every possible manner. They will be reduced to the state of Chinese coolies, compelled to toil for others.

"There is not a shred of internationalism which can save to-morrow's vanquished from this fate. The victors will attempt to take possession of the whole world, and there is no fine promise which can make them desist.

"The supreme interests of Italian workers rest with Italy's might. Only if Italy is strong, very strong militarily, will she be able to be in one way or another among the conquerors."

THE MEDITTERANEAN

To-day's newspapers refrained from repeating their recent attacks on the Allies. While German exploits continued to dominate their war news, they all reported the concentration of considerable French and British forces in the neighbourhood of Trondheim, and predicted that an important battle in this Norwegian sector was imminent.

There were few direct references to M. Reynaud's declaration on Italo-French relations. The official News Agency, however, reported from Paris that the French Premier had said that a "Mediterranean *entente* alone could consolidate peace."

Authoritative Italian circles in Rome insisted on freedom from British and French control over the Mediterranean as Italy's chief claim on the Allies.

Exception was taken to British control of Gibraltar and Suez, with the accompanying threat of blockade.

FROM "THE TIMES"

(BY SPECIAL ARRANGEMENT.)

IMPERIALISM

In a leading article to-day *The Times* remarks:—

Messieurs: le Roi, said the ensign of the guard at St. James's Palace last week, and in the same language that was used for the loyal toast, the sentries at the gates, the King's subjects from his Province of Quebec heard and read their orders for the honourable duty of guarding His Majesty's person. No doubt, the last officer on that duty to give his words of command in the French tongue was wearing plate mail. These soldiers who have brought back to the precincts of the English Court what was long ago its ordinary speech are of the same blood as the French-speaking Knights who followed the Black Prince, for New France was for the most part colonised by the adventurous stock of Normandy, whose ancestors, themselves the offspring of that early marriage of our present Allies, the Norsemen, and the Franks ranged from Greenland to Antioch, but planted their most enduring memorial in this island. For nearly two centuries these Frenchmen have been very loyal subjects of the British Crown, jealously preserving their language, their religion, and their manner of life, and now they come of their own free enthusiasm for a great cause shared, to stand in Europe at the side of their kinsmen by blood, and of the nation with which history has linked their fortunes.

We are so well accustomed in the British Empire to the fellowship of peoples under the Crown that it is difficult to appreciate the full significance of the relief of the Irish Guards by the Royal 22nd Regiment. Let him who is tempted to see it as no more than a matter of military routine try to imagine a Bohemian regiment speaking the Czech language mounting guard at Berchtesgaden. He may then be able to estimate the worth of the propaganda that represents the present war to neutral audiences as a struggle between rival imperialisms.

Many distinguished correspondents have lately protested in these columns against the fashion of using as a term of disparagement this word "imperialism," charged as it is with magnificent traditions and a present content of hope for the emancipation of mankind. Mr. Eden splendidly vindicated its true meaning in a speech last week. The misuse seems to have begun with the Marxists propagating their theory that the prime cause of war is capitalist exploitation and the pressure of the exploiters upon their Governments to seize the territory of backward peoples in order to protect their operations. All history cries out against this base interpretation of human motives, and the visible policy of the two greatest imperial Powers, Great Britain and France, gives it the lie. The sharp distinction that the medieval jurists drew between *Imperium* and *Dominium*, or ownership, is still valid to-day. It is the key to the very essence of Empire, which is not the authority of a slave-owner, but a trusteeship for the bodies and souls of men.

Margaret Dickson, aged 4, of Rowland street, Belfast, who was knocked down by a motor car, was able to return to her home after treatment at the Children's Hospital, Falls road.

AERIAL ACTIVITY IN THE WEST

Successes Claimed by Both Sides

BELGIAN ATTACKS ON FOREIGN 'PLANES

PRESS ASSOCIATION WAR SPECIAL.

PARIS, Sunday.

SUCCESSFUL engagements over the Western Front during the week-end are reported by both the British and French Air Forces. At least six German 'planes are known to have been brought down yesterday, British Hurricane fighters accounting for four, and possibly five, Heinkels and Messerschmitts, while the French Air Force shot down a German fighter and reconnaissance 'plane.

The Allied Air Forces suffered no losses, except for one French 'plane which made a forced landing in Belgian territory.

One French fighter was forced down within the French lines, according to last night's French *communiqué*, while one British fighter made a forced landing—also on the French side. The pilot escaped unhurt.

The sudden increase in aerial activity was occasioned largely by the improvement in the weather—brilliant sunshine by day and a full moon by night.

Numerous long-distance photographic and reconnaissance flights were made by both sides.

German 'planes flew over the south-east of France, where an air-raid alarm was sounded at 11.30 last night. The "all-clear" was given at 1.15 a.m., and no incident has been reported.

The principal activity on land has been an artillery duel between the French and Germans in the central part of the Western Front.

Although firing was more intense and sustained than for some time past, military circles here do not appear to attach any particular importance to it.

OFFICIAL REPORTS

The British Air Ministry issued the following last night:—

"Headquarters, British Air Fires in France, announces: This morning a patrol of eight fighter aircraft of the Royal Air Force encountered an enemy formation of twelve Messerschmidt 109's in the neighbourhood of Saarlautern. Our fighters attacked the enemy formation, and, as a result of the general engagement which ensued, two enemy aircraft were shot down and were seen to crash in German territory. A third Messerschmidt was driven down, apparently out of control. During the afternoon, in an engagement with a strong formation of enemy fighters, another of our patrols shot down one Messerschmidt 110 and ne Messerschmidt 109, both of which fell in French territory. Another Messerschmidt 109 is believed to have been destroyed. One of our pilots having been slightly wounded during the first action, made a successful forced landing. All the rest of our aircraft returned safely to their bases."

Hurricane losses over the two days amounted to two forced landings.

While the French morning *communiqué* had "nothing to report," the night one told of "artillery action in the neighbourhood of the Blies."

A Berlin telegram says that the German High Command *communiqué*, referring to the Western front, said:

"In the West enemy patrol raids, south-west of Saarlautern and south-west of Bergzabern, were repulsed with heavy losses to the enemy without any casualties on our side.

"Several air encounters took place over the Franco-German frontier region during yesterday.

"One of our 'planes crashed during one engagement. Five enemy 'planes of various types were shot down by German fighters and anti-aircraft guns over enemy and German territory."

SERIES OF GERMAN RAIDS

ASSOCIATED PRESS TELEGRAM

PARIS, Sunday.

The French Command to-day reported that five or six German attacks in a series of Western front raids yesterday had been easily dispersed, with French losses estimated at only six or seven dead, and German casualties slightly higher.

Military authorities here expressed the opinion that the intensified German attacks were to draw attention from losses on the Norwegian front, but they found the Allies alert.

MR. ROOSEVELT ATTACKS REPUBLICANS

"DEMOCRATS NOT LEADING NATION INTO WAR"

PRESS ASSOCIATION WAR SPECIAL.

WARM SPRINGS (GEORGIA), Saturday.

President Roosevelt, in a political talk this evening, attacked the Republican opposition for its assertions that the present Administration is deliberately trying to put the nation into war.

He was addressing a nation-wide series of dinners of young Democrats' clubs.

The President urged that the Democratic Party should choose a liberal pair of candidates as President and Vice-President in the forthcoming Presidential elections.

It was stated at the Royal Victoria Hospital that Robert M'Ilroy (25), of Aberdeen street, Belfast, who on Friday evening fell between 30 and 40 feet while at work at Messrs. Harland and Wolff, was quite comfortable.

TO-DAY'S INDEX

	Page.
LEADING ARTICLES:	
Slaves a own Slaves?	4
Holidays—1915 and 1940	4
Cheerful Spirits	4
SPECIAL ARTICLES:	
An Irishman's Diary	3
Films of the Week	3
BROADCASTING PROGRAMMES	3
GENERAL:	
British Forces Retake Hamar	1
Legal Diary	12
R.A.F. Strike Against Base in Denmark	1
Surprise at Aalborg	6
Water-Colour Society	6
"Work and Arm for the Nation"	1
LETTERS TO THE EDITOR	4
FINANCIAL NEWS AND MARKETS	5
SPORTING NEWS	9-12

SURPRISE AT AALBORG

BOMBED BEFORE GUNS COULD REPLY

SEARCHLIGHT PUT OUT BY MACHINE-GUN FIRE

THE R.A.F. night attack on Aalborg—the first British raid on a Danish air base used by the Germans for their operations in Norway—took the Germans completely by surprise, says a Press Association War Special.

The British planes approached single, and the first to reach the target area found the aerodrome plainly marked with full night-flying illuminations.

There was no time for the gun batteries to get into action, and the only opposition at first came from one searchlight, which was quickly put out when the aircraft's rear gunner sent a burst of fire down the beam.

AIR TRANSPORT'S ESCAPE

A large German troop air transport, coming in to land, with its navigation lights on, found itself suddenly assailed by machine gun fire from the British bomber. Opening up its engines it escaped into the clouds to avoid being shot down.

Flying at a low height above the aerodrome the British bomber then released a salvo of high explosive bombs which damaged the main hangar. The following aircraft hampered the ground defences. They were met, however, by heavy anti-aircraft and machine-gun fire.

Successive attacks were made on the aerodrome at varying heights, and after one attack on the target from a low level, three fires were seen to break out. A number of blue and yellow searchlights were seen over the area during the latter stages of the raid.

ATTACKS IN NORWAY

While the raid on Aalborg was in progress other aircraft of the Bomber Command were carrying out successful attacks on two German air bases in occupied Norway. The aerodrome and seaplane base at Stavanger and the aerodrome at Christiansand were heavily attacked with high explosive and incendiary bombs, and considerable damage was done to the bases and to aircraft on the ground.

The raid on Stavanger air base began shortly before midnight, and, as on previous occasions, was carried out by a number of aircraft, which attacked singly and in quick succession. Numerous direct hits were scored, and bombs were seen to burst on the point of intersection of the two runways and elsewhere on the aerodrome.

The fall of one heavy bomb was followed within a few seconds by an explosion on the aerodrome. Bombs were also dropped on three seaplanes, which, by the light of the moon, were seen moored in a cove off the Stavanger seaplane base.

Despite anti-aircraft fire, which one pilot described as "of moderate intensity," all aircraft engaged on the raid returned to their base.

RAID NOT EXPECTED

The pilot of one of the bombers on the Aalborg raid said:—"My aircraft was the first of the formation to reach the aerodrome, the boundary lights of which were on; so were the obstruction lights on the buildings. There was also a flare path out. While looking for a suitable target we flew practically alongside a German transport aircraft. It was signalling, presumably asking for permission to land.

"My rear gunner immediately gave him something else to think about, and we managed to get in a good burst of fire before the German disappeared into the clouds.

"We were flying right at the base of the clouds at this time, so the pilot of the transport 'plane only had to pull his stick back and up he went into the clouds.

"That little incident over, I decided to go in and bomb. We could see three hangars in a half-moon shape. We made our run over some billets and a wireless mast. The rear and front gunners were both strafing the aerodrome as we flew over and dropped our bombs.

"It must have been a shock for them. They were obviously not expecting us, and we met no opposition of any kind. Most of the ground lights went out after the first explosion, and a solitary searchlight came into action."

NURSERY SCHOOLS

WOMEN'S SOCIAL LEAGUE DISCUSSION

The establishment of nursery schools where the working mother could leave her baby or toddler in safety was advocated by Dr. R. Collis at a meeting of the Women's Social and Progressive League when dealing with the problem of the unemployed man's wife.

Dr. Collis quoted statistics from a report of an investigation recently carried out by Dr. Fearon and Dr. Dockery in the Rotunda Hospital on the circumstances of wives of unemployed men attending the ante-natal clinic there, and said that these women on an average were getting only half the minimum amount of food which they needed, and were thus in a condition of semi-starvation. The tendency, he said, was to eat more of the energy-giving foods and less of the protective foods. Too often the unemployed man's wife, through ignorance, wasted her scanty means on the wrong foods, which were neither good nor in the ultimate analysis inexpensive.

Dr. Collis spoke of the necessity for co-ordination of the various excellent welfare and charitable organisations in Dublin. There was a good deal of overlapping and, therefore, of wasted effort in these services. Then, again, the unemployed man's wife would welcome a central bureau where she could learn to obtain free meals for her family, for instance, and how to avail oneself of the various hospital almoner services.

In the discussion that followed the speakers were:—Mrs. F. Kane, Miss Clancy, Mrs. Skeffington, Miss Lyne and Miss Skinneder. Mrs. M. Kettle presided.

NEW 'PLANE FOR IRISH AIR LINES

WILL CARRY 21 PERSONS

The new 21-seater liner for Irish Air Lines, which has been built at the Douglas Works, California, arrived at Collinstown airport, Dublin, on Saturday.

The 'plane was flown across the United States to New York, where it was dismantled for shipment to Europe, and was taken over by Major C. J. Carroll, general manager of Aer Lingus, and members of the company's flying staff at Antwerp. From there it was flown to Liverpool and then to Collinstown, a Belgian pilot and service engineer having been brought over for instructional work. On the trip to Dublin it was piloted by Captain R. Blythe, accompanied by Major Carroll, Radio Officer Sinnott, and Flight Engineer F. Delaney.

The 'plane, which is of the type used extensively in America and Europe, will go into service in about a fortnight's time.

Those who saw its arrival at Collinstown included:—Mr. J. Leydon, Chairman of Aer Rianta Teoranta; Mr. Sean O hUadhaigh, Chairman of Aer Lingus Teoranta; Mr. J. F. Dempsey, Secretary, Aer Lingus; and Messrs. T. J. Flynn, J. J. O'Leary, T. J. O'Driscoll, Civil Aviation Section, Department of Industry and Commerce.

EXPORT OF SOWS AND BOARS

The Department of Agriculture announce that the shipment of sows and boars to Great Britain, which has been temporarily suspended, may be resumed as from to-day.

WATER-COLOUR SOCIETY

A REMARKABLY GOOD DISPLAY

SOME WORKS OF SPECIAL NOTE

AFTER seventy years of existence the Water Colour Society of Ireland would seem still to have the vigour of its youth. To-day the 86th exhibition will be opened at Mills' Hall, Dublin, with a show of about two hundred pictures. A first impression that this year's display is a remarkably good one. The reforms which were initiated in recent years have borne good fruit, and visitors will find much at Mills' Hall which will stimulate their interest in the water-colour medium. As a whole, there is evidence of an effort to maintain the grade of merit, both as to drawing and quality of colour. There is enough of impressionism and expressionism to declare that the new conventions have been studied for essential values.

The water-colour medium is too constrained in its material to mask the inept. The majority have avoided it. Its quicker and simpler methods more readily expose inadequacy. In this exhibition there is a plain sailing of honest intention that must appeal directly to the public, who will find very often three and four pictures by the one artist offering them choice in the types and styles which excite their interest.

A SUGGESTION

This fact gives occasion to suggest the consideration of the reforming of the character of all annual exhibitions of art. Why not annual exhibitions of the artists' chosen best—exhibitions from the academy downwards, through all societies, if only one picture, and that the studied choice of the artist, as his best work, done in a twelve-month; and as the work on which he had concentrated all the faculties of his hand, heart and mind, the utmost expression of his genius, at that period of his career? In such exhibitions there would be no scamped work, no pot-boilers, no second bests, nothing that was not intentionally a supreme effort.

Such one-picture shows would every year prove excitin, novelties, wherein the artist had accepted responsibility to show his highest work and skill in the expression of the subjective emotions inspired by the chosen object of his art.

There are too many paintings in the Water Colour Society's exhibition to receive detailed consideration, but it can be said that there is a general level of merit which makes the show highly attractive, and the accession of nearly a dozen new members—including some excellent water-colourists from across the border—is an added interest.

NEW MEMBERS

Of the new members, Mr. Walter Garrett, a Belfast man, shows an attractive painting of "Hare's Gap, Mourne Mountains," No. 53, and Mrs. A. L. Gledstanes, from Clogher, County Tyrone, exhibits two excellent woodland vistas, Nos. 26 and 34, the latter a South Indian jungle view. Eugene Judge exhibits three intriguing works, two of nude groups, and "Irish Landscape," No. 74. They are indicative of much promise. H. Lillias Mitchell is best in No. 102, "Old Portobello," with its barge horses. The further left-hand corner of the gallery is brightened by three hasty expressions of the genius of Jack P. Hanlon. The sensitive brushing in No. 71, "In the Woods," makes a picture of captivating simplicity. Frida Perrott has painted "Flowers in a Bowl" very nicely in No. 140. Good work is that of Romilly Seymour in No. 111, "From Aughris Head, Sligo." Anthony Redford shows some strong drawings, particularly No. 82. "Renvyle, Connemara," by Phyllis Browne, will attract attention.

Mrs. Kathleen Marescaux, in No. 6, paints "Foxgloves and Day Lilies," in gorgeous colour. P. M. Godfrey shows several pictures, and the best is perhaps, No. 55, "Spanish Chestnuts in Kerry."

Howard Knee, Constance Rochfort and Charlotte M. Fowler show interesting pictures, as do also Helen Colvill and Mrs. F. A. Ross, while Alice M. Boyd, in Nos. 42 to 45, is an attractive stylist. C. M. Doran has four excellent pictures on view. Paul Egestorff's No. 66 well represents him. Eileen Reid has some pleasing views, and in No. 105, "Evening Sunshine," deftly conveys the placidity of the scene.

SOME GOOD WORK

There are many delightful paintings by the enterprising pair—Helen G. Pennefather and George R. S. Pennefather. Lilian Davidson exhibits two fine paintings in Nos. 129 and 131, their careful drawing and subtoned colouring is shown in an appealing glamour of atmosphere. Ernest C. Hoyte, in No. 151, has been at pains to translate the charm of "In the Valley of the Dargle." P. Donovan's "Babaleen" a capital sketch of a young girl. Of the several paintings and designs by Mainie H. Jellett, No. 105, "Study for Achill Horses II.," in the originality of its conception, is one of the more intriguing. Florence Pielou, Miss A. M. McNeill, K. I. Mackie, Mary Rose McCord, Jack McElroy, Helen N. S. More, Alfred W. Dobbin, Lady Dobbin, Jean Blozam, Mrs. Betty Moore, Bea Orpen, Iris Orpen, Olivia Robertson, Pat Wallace, Margaret Stokes, Letetia H. Hamilton, A.R.H.A., Sylvia Cooke-Collis, Stella Frost, Dorothy Blackham and Florence Raingill Walker all show pictures which add to the interest of the exhibition.

Other work, some of which is of first merit, is by Moyra Barry, Douglas Alexander, Miss M. McCoy, E. Joan Chambers, H. Dopping Heppenstal, Mary Hinde, Martin F. Mahony, Gladys Wynne, Norah Dickson, Lilla Perry, Frances A. Rhodes, Phoebe Lafroy, Cicely M. Peel, May Guinness, Eric Hone, Mrs. W. S. Phibbs, Mrs. Colles, A. Colles, Mrs. C. St. G. Orpen, Major T. C. Goff, Alex. Colles, Leonora Roberts, Mrs. Shipley and Rosemary O'Callaghan Westropp.

CITY TIMBER STRIKE SETTLED

TOKEN INCREASE OF WAGES

Following a conference held in the offices of the Department of Industry and Commerce on Saturday between the representatives of the employers and workers, it was announced that the timber strike, which has been going on for the past eleven weeks, had been settled.

The terms of the settlement provided for a token increase in the wages of the men of 2s. per week, 1s. 6d. for boys, and 6d. a day for casual labourers. The terms were dependent on the unions concerned—the Irish Seamen and Port Workers' and the United Stationary Engine-drivers'—to enter the Area Joint Council of the building trades, to which all future disputes could be referred. It is understood that the employers' associations also will become members of the Council. The increases granted are retrospective.

A resolution, calling on their organisations to support the claims put forward for adjustment of wages and salaries consequent on the rise in the cost of living was adopted by union members of the staff of the Electricity Supply Board at a meeting held in the Catholic Commercial Club, under the auspices of the Engineers' Association.

Other resolutions, providing that the question of superannuation be referred to a joint committee to examine the powers of the Board and formulate a scheme of action, and asking the Minister for Industry and Commerce to see that existing legislation dealing with the Industrial Courts Act of 1919 was put into effect, were adopted.

DUBLIN CYCLIST'S DEATH

Joseph Rooney, St. Broc's Cottages, Donnybrook, died in Baggot Street Hospital early yesterday morning, following his admission in a seriously injured condition.

Rooney was involved in an accident while cycling in the neighbourhood of Ailesbury road.

LATE NEWS

ELVERUM REPORTED RETAKEN

STOCKHOLM, Monday.

The Norwegian Legation early this morning confirmed the capture, by the British, supported by Norwegians, of Elverum. The city had been recaptured by a British force which had been rushed by rail from Andalsnes. It was also confirmed that a French division had landed at Namsos.—(Associated Press.)

IRISH NEWS IN BRIEF

Clonmel Show.—Clonmel Horse Show and Agricultural Society have decided to hold a one-day show on July 25.

* * *

Fire Victim's Death.—Mr. Horace Phillips, who was injured in a fire in a house in Upper Rathmines road, Dublin, last Friday, died in St. Kevin's Hospital on Saturday.

* * *

Derry Farm Fire.—Damage estimated at £300 was caused by fire on the farm of Mr. W. J. McElroy, of Rossdowney, Derry, on Saturday, when a large quantity of hay, seed potatoes and manure in a corrugated iron shed were destroyed.

* * *

Two Drivers Fined.—At Kildare Court, Mathew Kelly, Lackagh, Kildare, and Gasket Kaitcher, 19 Castlewood Park, Rathmines, were both convicted of dangerous driving of a motor car at Claregate street, Kildare, on February 8th, and fined 20s.

* * *

Wicklow Housing Scheme.—Wicklow Urban Council have received from the Ministers for Local Government and Finance sanction to their proposals to erect 34 new houses to replace slum areas; and to the borrowing of the necessary funds totalling £15,347. They have also sanctioned the acceptance at £14,557 of the tender of Messrs. Wm. O'Brien and Sons, Bray, for the scheme.

* * *

Cable Saved Lives.—A wire cable saved four lives at Knightsbridge, Co. Down, on Saturday night, when Thomas Reidy, of Belfast, took a wrong turning in the "black-out." The car went down an embankment and, stopped by the cable fence, escaped a sixty feet drop. Three passengers and the driver were uninjured.

* * *

1916 Commemoration.—A 1916 commemoration Mass, celebrated in the Pro-Cathedral, Dublin, yesterday, was attended by the Taoiseach, Mr. de Valera, and a large company of members of the Old I.R.A. After the Mass the Old I.R.A. who participated in the 1916 Rising, paraded in front of the General Post Office.

* * *

To Escape Creditors.—At Kildare Court Arthur Behan, Fairview, Kildare, was bound over on the charge of being on the premises of Mr. P. Connolly, Railway Hotel, Kildare, for an unlawful purpose on January 26. Mr. Connolly said that he discovered the defendant hiding under a sofa. Defendant said that he saw he was being followed by two men to whom he owed money, and he got through the window to hide from them.

* * *

Cash Box Opened.—At Kildare Court Daniel O'Brien, a native of Cork, and employed as farm worker by John Merrins, Blakenstown, Nurney, was sentenced to one month, with hard labour, for the larceny of £1 from his employer on March 17th. Evidence was given that whilst defendant was alone in the house a metal cash-box, containing £46 in notes, was battered open and £1 taken. Superintendent Flynn said that there were two previous convictions for larceny against the defendant, and it had been ascertained that he was a deserter from the British Army.

* * *

Carpenter's Death.—The discovery of a deficiency of £200 in Church funds on the day the treasurer disappeared from home was mentioned during an inquest on William Taylor (47), Asghanella, Dromahair, who was found drowned in Kilronan Lake, Ballyfarnon, Boyle. A verdict of suicide was returned. Joseph Taylor said that his brother had undergone two recent operations and his condition necessitated his taking intoxicating drink daily. His brother was a carpenter, and had acted as treasurer of the funds for fourteen years. I think he left to avoid the disgrace, added the witness.

* * *

Living Costs Increase.—A 25 per cent. increase in membership was recorded in the report of the hon. secretary at the annual meeting of the Cork Branch of the Irish Local Government Officials' Union. The report referred to the alarming increase in the cost of living, and impending changes in Local Government administration which would bring the union into close contact with County Managers. Regret was expressed that the Superannuation Amendment Bill had not yet been introduced.

THE MAP OF EUROPE

WILL BE CHANGED BY WAR, SAYS MR. LLOYD GEORGE

Mr. Lloyd George, recalling world changes in a speech at Caernarvon on Saturday on his jubilee as an M.P., said that great historical empires had disappeared, and some nations had been resurrected from graves where they had lain for generations. Atlases of 1914 and 1935 were out of date to-day.

"Three weeks ago the maps of Europe were blotted and disfigured. You may erase blots, straighten out disfigurements, but, whatever happens in this war, you will have to print a new edition of the map of the world.

"The crust of the earth does not seem to have settled after the great calamity of 1914, and no one can predict in what shape the world will emerge when this war is over."

DONEGAL GIRL DEAD ON HILLSIDE

LEFT HOME TO VISIT FRIENDS

FROM OUR CORRESPONDENT.

CARNDONAGH, Sunday.

Anna Margaret Doherty, twenty-eight-year-old daughter of Mr. and Mrs. Thomas Doherty, Middletown, Malin Head, County Donegal, was found dead on Saturday evening on a hillside near her home. She left her home on Friday evening to visit a neighbour's house, and when she failed to return that night a search party was organised. She was not located and on Saturday the search was continued. Late in the evening the body, fully clothed and with severe head injuries, was found.

PIG KILLING TO BE RESUMED

FROM OUR CORRESPONDENT.

TRALEE, Sunday.

Messrs. Slattery's bacon factory, where killing operations were suspended a fortnight ago owing to restrictions on export bacon quotas, will resume killings to-morrow. The full staff will resume.

DUBLIN BURGLARIES

Detectives from Dublin Castle on Saturday made several arrests in connection with burglaries of private houses at Chesterfield Avenue, Santry, Donnycarney, Glasnevin, Iona road, and other areas in the North city, it was learned last night.

A large quantity of the stolen property has been recovered.

NEW POTATO PRICES IN DUBLIN

WHY THEY ARE LOWER IN ENGLAND

DIFFICULTIES OF IRISH RETAILERS

"THE price of imported new potatoes in England, fixed by the Ministry of Food at fourpence a pound, is totally uneconomic, and leaves retailers without a profit," declared Mr. J. P. Knowles, of Messrs. Knowles and Sons, fruit growers and importers, when discussing the comparative prices for this country and England.

He referred to an article printed in a recent issue of the *Irish Times* in which it was pointed out that, whereas the price fixed by the Ministry of Food in Britain and Belfast was fourpence a pound for all imported new potatoes, the price obtaining in Dublin was 1s. 5d. He said that the control price fixed for importers in Britain was substantially below the actual cost, and left them without a profit. They had to pay 29s. a cwt., which was over 5d. per lb. If they added to this the cost incurred in weighing the potatoes into small lots of half-pounds, pounds and two pounds, the provision of paper bags, the delivery of the goods, and cost of the clerical staff to charge up unpaid orders, it would be difficult to succeed in discovering where the profit lay.

IRRITATING CONDITIONS

"Take the case of the Irish retailer," says Mr. Knowles. "We are tied down to importing from the Canary Islands, whereas British traders can buy potatoes from Spain, Malta, Cyprus or anywhere else. Then there is the further condition that new potatoes in peat mould must not be imported here. As all Canary potatoes are packed in peat, in order to overcome this difficulty we have to have them re-packed into sawdust in Liverpool. This involves the carting of the potatoes to the importers' warehouse to carry out the re-packing, the purchase of sawdust re-packing, and the further cartage to the quay. By the time this torturous process is completed about a stone of potatoes per case disappears, and we get only four stones per case although charged for five.

"To these expenses must be added the freight to Dublin, including both marine and war risk insurance, and the 28s. per cwt. duty which has to be handed to the Government. It will thus be seen that to attempt to make any comparison between retail prices and cross-Channel prices cannot fail to be very misleading. We are now getting the potatoes at the control price, plus a slight modification of import conditions. Although this does not affect our ultimate cost we are able to sell at a lower price."

FRUIT AND VEGETABLES

Mr. Knowles referred to a leading article in the *Irish Times* dealing with fruit and vegetables, in which the absence of any report from the Fruit and Vegetables Tribunal was deplored. The Commission, he said, had been set up as the result of a Press campaign about profiteering, and the duty of the Tribunal was to "trip up the professional profiteers." As one of the witnesses examined he had proved to the satisfaction of the Commission that his net profit was slightly over six per cent. He suggested that the reason there was no report from the Commission was that the allegation of profiteering was unfounded.

In regard to the cost of cabbages, Mr. Knowles said that Dublin had been exporting enormous quantities of vegetables to the North and to all English markets for some time. In February last Savoys were sold at 10d. each in London as against 3d. to 4d. in Dublin. A friend of his had been sending big lots of lettuce to Belfast and had got returns from the wholesale markets there showing a higher net price than the retail price in Dublin.

Mr. Knowles said that the article in the *Irish Times* spoke about the ruinously low prices received by the farmers for cabbage. He could produce invoices for loads of cabbage at 100s. to 110s. which were sometimes obtainable at from 20s. to 30s.

As to the statement in the leading article that "the retailer have a multitude of arguments to show why vegetables for which the farmer receives, say, a few shillings a dozen cannot be sold across the counter for less than 1s. each" Mr. Knowles said that, far from having a multitude of arguments, the retailers had only one, and that was that the statement was absolutely untrue, and was as libellous as it was false.

£250,000 FOR WELFARE WORK

BUSINESS MAN'S GIFT TO TOWNS

Because happiness has come to him, Mr. Charles Brotherton, 58-years-old Chairman of the Yorkshire chemical manufacturing firm of Brotherton and Co., has determined to bring what happiness he can into the world.

He has given £250,000 to help welfare work in towns and cities in the North and Midlands.

Mr. Brotherton has been three times married, but up to last year he had had no children. When last October a daughter, Anne, was born, Mr. Brotherton, "happiest man alive," gave each of his employés £1.

Mr. Brotherton told a reporter: "I was inspired to make this gift by the example of Lord Nuffield and by my upbringing with my uncle, the late Lord Brotherton, who was a very generous benefactor."

FRENCH SPEED-UP

NEW WARSHIPS WILL SOON BE READY

PRESS ASSOCIATION WAR SPECIAL.

PARIS, Sunday.

The success of the speed-up in French naval construction is stressed by M. Campinchi, French Minister of Marine, in an interview reported in to-day's *Journal*.

"The two 35,000-ton warships, Richelieu and Jean-Bart, will shortly be ready for service," he says. "We have gained ten months on the normal construction time of the Jean-Bart.

"The Clamencean and Gascogne, two sister ships of those vessels, are forging ahead rapidly.

"We have the most powerful navy, after Great Britain, because after her we are the greatest colonial Power."

GERMANY ANNOUNCES MORE DESTROYER SURVIVORS

The following list, described as survivors from a British destroyer, was broadcast early this morning by the German wireless.

A.B. Andrew Parish, born July 14, 1912, at Sheffield.

A.B. Richard James, born November 5, 1910.

A.B. Brazier.

A.B. John Buch, born August 27, 1920, at Manchester.

A.B. Robert Reynor, born April 5, 1919.

All are unhurt.

A young woman, Eileen Craig, of Shore road, Belfast, was admitted to the Royal Victoria Hospital suffering from injuries received when she was knocked down by a motor car in Royal avenue.

IRISH BALLET CLUB

"THE DRINKING HORN" AND "AISLING"

The story of Irish ballet is beginning to take shape, and after the first flush of enthusiasm fo. the pioneer stages of the work, it is interesting to observe both the direction it is taking and the development apparent in a comparatively short space of time.

Inspiration is certainly not lacking, for in the presentation by the Irish Ballet Club last night in the Gaiety Theatre the conception of the two new ballets—"The Drinking Horn" and "Aisling"—was altogether more complex than any previous work, and it appeared more adult in design.

Of the two, "Aisling" was the more ambitious and striking; and it gave proof of the advancement made in choreography and execution. Miss Chris Cullen, who was responsible for this notable work, has already become recognised as one of the important personalities connected with the new Irish art, and her latest achievement is in keeping with the best tradition.

The entire ballet is an exquisite blending of music and movement in a theme which lends itself well to such means of expression. The dancers, although they appear to their best advantage in this ballet and show a very definite improvement, nevertheless are still somewhat immature; their lack of control is apt to hamper the gracefulness of movement which most of them possess, although their footwork is almost faultless and their freshness and vivacity undimmed.

Sheelagh Cantwell, who is the central figure in "Aisling," is one who is outstanding among the dancers. She has been seen formerly in works of a lighter nature, and as "Life" shows what she can do in the way of abstract expression. She was technically well versed and she set a high standard for the corps de ballet. Maurice Selwyn's work has always shown great finish, and his "Idealism" gave him excellent scope.

A PERFECT HARMONY

The ballet is divided into three scenes by a series of "black-outs," and the middle sequence, where life and idealism achieve perfect harmony, is almost poetry in its fluidity of movement and simplicity of design. The script and decor, for which William Dowling is responsible, are particularly effective, as is the staging of the entire performance.

Miles Rumbold's arrangement of Brahms's music was an integral part of the sequences, and provided a pleasing background of sound.

Mention must also be made of the costumes worn by the figures in the ballet.

"The Drinking Horn," which preceded "Aisling," was in a lighter mood, and, compared with it, had much less substance. Nevertheless, it was a charming piece, effectively staged and cleverly executed. Maurice Selwyn and Seamus Higgins were the chief male dancers, and Pat McLean was the girl. Arthur Duff's music provided a fitting accompaniment.

The rest of the programme consisted of a repeat performance of that delightful ballet, "Marriage Rites," and a *divertissement*, in which were included excerpts from previous ballets and a complete miniature ballet, entitled "Gardening."

Arthur Duff and Miles Rumbold provided the music on two pianos for "The Drinking Horn." For the other ballets the pianos were played by Miles Rumbold and Thomas Doyle, who also provided some pleasant interludes.

A MEDITERRANEAN UNDERSTANDING

M. REYNAUD ON FRANCE'S AIM

FROM REUTER'S CORRESPONDENT.

PARIS, Saturday.

M. Reynaud, Prime Minister, told a private meeting of the Senate Foreign Relations Committee to-day that, apart from all ideological considerations, the French Government will, in respect of Italy and Spain, continue its efforts with a view to a Mediterranean understanding, which in its eyes forms one of the indispensable bases for peace.

This was stated in the official *communiqué* issued later.

M. Reynaud also recalled that France had informed Italy that she was prepared by friendly exchanges of views to seek the basis for an equitable settlement of all outstanding questions.

These overtures had remained without result, but the attitude which the Italian Government had felt obliged to take in no way changed the disposition of the French Government.

M. Reynaud, the *communiqué* further states, condemned the odious aggression of which Denmark and Norway, like so many other States, were the victims.

Reviewing France's relations with the principal countries, M. Reynaud showed how the Allied Powers, associated with Turkey in loyal and close co-operation, pursued in South-East Europe no other aim than the maintenance of a peace ensuring the independence of all Balkan States.

This picture of French foreign policy in correlation with her military and naval action, adds the *communiqué*, completely satisfied the Committee.

M. Henri Berenger, the President, thanked M. Reynaud, confirming the Senate's desire for faithful co-operation in the conduction of the war and preparation for a just and durable peace.

M. Reynaud assured the Committee of the Government's wish to co-operate with it by permanent and effective contact.

RAILWAY RATES INCREASE

Six Irish railway systems, including the Great Northern Company, announce in our advertising columns to-day that their passenger fares and freight rates will be increased on and from May 6 next.

Passenger fares (including season tickets) will be increased by approximately 5 per cent., and goods and minerals traffic rates by approximately 10 per cent.

The systems—the County Donegal Railways' Joint Committee, the Dundalk, Newry and Greenore Railway, the Great Northern Railway (Ireland), the Londonderry and Lough Swilly Railway, the Sligo-Leitrim and Northern Counties Railway and the Strabane and Letterkenny Railway—announce the increases as "an emergency surcharge on fares and rates," and state that it is imposed in consequence of rising costs due to the emergency.

INCENDIARY POWDER FOUND AFTER FIRE

Incendiary powder in chocolate boxes, and traces of paraffin oil, were found by police after a fire in a loft store attached to a pig farm at Annaborough, Co. Down, yesterday.

A man who discovered the fire in the loft, which was only slightly damaged, reported seeing men running away.

THE CAPTURE OF YOUTH

"For the past twenty years extraordinary energy has been devoted to what is described as Youth movements," and "which may more properly be described as "the capture of youth," said Dr. Browne, Bishop of Galway, opening a Catholic Social Week under the auspices of the C.T.S.I. in the Galway Irish Theatre last night. He was thanking the Rev. H. Gaffney, S.P., for reading an instructive paper, entitled "Youth's Master."

The Bishop said that one country after another continued to claim absolute and sole control over their schools for the purpose of dominating the political minds of youth.

LETTERS TO THE EDITOR

THE OLD SIXTH BOOK

TO THE EDITOR OF THE IRISH TIMES.

SIR,—"Curiosity" mentions it as one of more interesting books to get in old collections of the old Sixth Reader. I wonder if we are all recalling the same book?

Mr. Kavanagh's article admirably dealt with a "Royal Reader" yet it refers entirely from the Sixth Royal Reader in my possession. Mrs. E. M. E. in her most interesting letter states that her Reader was published by Browne and Nolan in 1897 (price 5d.), yet it separately contained the same poetry as Mr. Kavanagh's. The Fourth and Sixth Royal Readers I have are covered in reddish-brown, bear the impress of the Royal Arms on the front, and are stamped with their price—Fourth, 1s. 6d., Sixth 2s. 6d. (the latter would be cheap at 7s. 6d. to-day). They are published by Nelson (London and Edinburgh) in 1868. The lessons contained were certainly not dull, but most instructive, with copious notes and explanations to each, every effort being made to make them really interesting. In the Preface the aim of the Royal Series is declared "to cultivate the love of reading by presenting interesting subjects treated in an attractive style, and a considerable portion of the book consists of original articles" by the great names of that day.

I regret that I was not so fortunate as to have these readers as my own school-books. The only readers of the old series that I had were the Second and Third, about the years 1894-5. Of the Third Reader I recollect only Longfellow's "Village Blacksmith" and Tennyson's "Brook." The Second is the one I want to trace for my lovely lost poem, "The Golden Sun." It was a small slate-grey volume, price about 2½d., simply entitled "Second Reading Book," with a cover design of a woman with a harp, a round tower, and a wolf dog. The same design was on all these Readers, the colours being different for each class. This Reader contained the poems "Casabianca," "My Mother," and two items of Dr. Watts:—

"Let dogs delight to bark and bite,
For 'tis their nature to."

and

"Thank you, pretty cow, that gave
Pleasant milk to soak my bread."

Edward Jenner's "Signs of Rain," and a cheerful piece beginning:

"Lo, the sun is o'er the hill-top,
Lo, the morning breaketh clear."

Can it have been from this Reader that "E. M. E." learned "The Golden Sun"? And was her Sixth Reader really a "Royal" or the Sixth Reading Book with the Irish design on the cover?

It would clear up matters greatly if Messrs. Browne and Nolan or Messrs. Alex. Thom and Co. would be so kind as to say whether they were the publishers of the old series with the Irish design, and if there are any of these old volumes still extant.—Yours, etc., "P. L. J."

Dublin, April 20th, 1940.

TO THE EDITOR OF THE IRISH TIMES.

SIR,—The Commissioners of National Education in Ireland met for the first time in November, 1831. They compiled four books for the purpose of teaching reading. A fifth was in preparation in August, 1834, according to the evidence of Mr. James Carlile, "a licentiate of the Church of Scotland, but holding a situation connected with the Synod of Ulster," who gave evidence before the Select Committee of the House of Commons on Education in 1834. Mr. Carlile was the only paid Commissioner. He had much to do with the selection of extracts for the Reading Books. He had a salary of £300 a year, "and a car and horse are kept for him." (Evidence given by one of the Commissioners of National Education, Mr. Anthony Richard Blake, 11th August, 1835.) Reading Books other than those compiled by the Board could be used, if the Board approved of them, but they could not be sold at the low rate at which the Board's publications were sold. The Fifth Book of Lessons for the use of schools, published by direction of the Commissioners of National Education at their office in Marlborough street, in 1836, was printed by John S. Folds, 5 Bachelor's Walk, Dublin. The price to the public was two shillings and to national schools sixpence. "Sequel No. 1" and "Sequel No. 2" to Second Book and a supplement to Fourth Book were in use in 1858. When the Sixth Book was first issued I am unable to ascertain. The principal objection to these Reading Books was that they were non-national. The following estimate by W. J. M. Starkie, Resident Commissioner in 1902, is a fair one: "Archbishop Whately's attitude towards national feeling was still more unsympathetic. In 1838 he struck out of the reading book—'Breathes there a man with soul so dead,' and forbade the recitation of 'Freedom shrieked as Kosciusko fell!' Under these circumstances, it is not strange that 'the atmosphere of national sympathy,' which is now held to be essential to educational efficiency, was wanting. The thread of continuity with the past was not jealously guarded, as in Scotland, but was ruthlessly snapped."

Reference is occasionally made to the four-line stanza, beginning: "I thank the goodness and the grace," and containing the mention of the "happy English child." I have never found this in the various Reading Books which I have consulted, but it may have appeared in a small volume (which was not in universal use in the National Schools in the old days) of Sacred Poems, many being from the pen of Miss Taylor. Jane Taylor (1783-1824), in "A Child's Hymn of Praise," wrote:—

"I thank the goodness and the grace,
Which on my birth have smiled,
And made me in these Christian days
A happy Christian child."

The substitution of "English" for "Christian" would be regarded to-day as subtle propaganda. Miss Taylor can hardly be considered as having had evil designs on Irish nationality, in view of the date of her death.

It is only fair to the compilers of the little volume of Sacred Poetry to mention that No. 14, the "Hymn of Mary, Virgin Mother of Our Blessed Lord," found a place therein. It is a paraphrase of the Magnificat, taken from a Presbyterian work. Here it is:

"My soul and spirit, filled with joy,
My God, my Saviour praise,
Whose goodness did from poor estate
His humble handmaid raise.
Mr. bless'd of God, the God of might,
All ages shall proclaim,
From age to age His mercy lasts,
And holy is His name."

Bishop Mant's "Ere the Waning Light Decay," was in the Second or Third Books some fifty years ago. It is a translation of the Compline Hymn, "Te lucis ante terminum."

"Daily Work," mentioned by one of your correspondents, is by Charles Mackay. I don't know who wrote "The Golden Sun Goes Gently Down," though, like your correspondent, I always liked it, and I distrusted the anonymous optimist who informed us in one of the lessons that "The climate of Ireland is mild, genial and salubrious."

The Sixth Book underwent changes like all the Reading Books, but the edition which most of your correspondents have in mind was excellent in spite of the vilely dull lessons on banking, and on "Igneous and Plutonic Rocks."

The absence of any reference to Irish History was a great drawback. Space forbids any account of the Modern History lessons in the old Fifth Book, the application in 1858 of the Ballinasloe Board of Guardians to have historical text-books, including Daunt's History of Ireland, introduced into the National School under their control, the removal in 1917 of "Our Country's Story" from the list of historical text-books sanctioned for use in National Schools, and the withdrawal in 1926 from the Elementary Schools in Northern Ireland of Volume Three of Bell's Modern Histories, written by Mr. David Churchill Somervell, M.A.—Yours, etc.,

P. BYRNE.

2 John street, Kilkenny, Ireland.
April 19th, 1940.

TO THE EDITOR OF THE IRISH TIMES.

SIR,—Your correspondent "E. M. E." is not the only person who has an affection for the Old Sixth Book. If he makes enquiries in the proper quarters he will find that there are scores of people who appreciate the literary beauties contained in it and who are fond of quoting from its many treasures.

I happen to possess a complete set of the books from First to Sixth, and I should like to take the opportunity of informing your correspondents that in the Third Book they will find Mrs. Alexander's poem, "The Golden Sun Goes Gently Down."—Yours, etc.,

Kells, County Meath, April 19th, 1940.

"GIVE BACK ULSTER"

TO THE EDITOR OF THE IRISH TIMES.

SIR,—Speaking as an Englishman, the Rev. Father Dudley asks the British Government to "give back Ulster to Ireland." Writing as an Irishman, the Rev. Dudley Fletcher suggests that the view of the British Government is that the question of the unity of Ireland is a matter for Irishmen to settle for themselves.

There is no doubt that partition is a source of great embarrassment to the Government of the twenty-six counties and has impeded good government, ordered conditions and progress.

As a youth in my native City of Cork I often attended the meetings of the late Mr. William O'Brien, M.P., and I used to read his *Cork Free Press* and his evening paper, *The Cork Accent*. What impressed me most of all was his strong advocacy of a policy embracing conference, conciliation and consent in relation to the then Home Rule campaign, and, so far as I can remember, "conference, conciliation and consent" became the slogan of his party, which was known as the All-for-Ireland League. I have just a hazy recollection of these stirring days, when the tar barrel was a feature of every political meeting, and after the outbreak of war in 1914 I never had the privilege of hearing Mr. O'Brien, but what I have described as his slogan always stuck in my memory wherever I was.

Were that slogan generally adopted to-day what a happy place the world would be to live in! Does it not provide the means of solution of our partition problem?

Why, in the name of goodness, cannot Mr. de Valera and Lord Craigavon meet and discuss all matters of concern to Ireland and try to find common ground? Do not the times in which we live justify an all-round burying of the hatchet in Ireland?

The war has emphasised the need for the adjustment of this partition problem, and, surely, it is not beyond the ability of our political leaders to reach an agreement which would have due regard for the aspirations of Irishmen, both North and South, and for the difficulties which confront the world to-day.

Sooner or later a survey of the country's resources as a whole will have to be made and a war-time economy will have to be decided upon.

The problem of unemployment is really greater than that of partition. At this critical period our man-power should be organised for national service, and, if the situation were properly handled, there should be large-scale agricultural development.

We simply cannot afford to take a back seat in world affairs and be content to suffer loss after loss in the economic sphere.

To deal satisfactorily with the problems of the day we must have a disciplined and united people.—Y

CHEFS

for
6
To-morrow

You can still get an Arnott suit from 5 gns

...And you have a material advantage in a wide selection of cloths—fresh spring patterns in pleasing new tones.... Arnott suits are hand-tailored to look well and wear well... They will live up to their reputation in every way.

Entrance to mens' department is by the Cafe Door.

ARNOTTS

tailoring for men

ARNOTTS HENRY ST. DUBLIN

Janus

Batchelor's BEANS

In rich tomato sauce Can be served HOT or COLD

Larger size 8° per tin

ALSO IN 3d. TINS

Canned by Batchelor & Co. (Ireland), Ltd., Dublin. K.A.A.

ABERDEEN & COMMONWEALTH LINE

ONE CLASS (TOURIST) SERVICE

MALTA
PORT SAID
ADEN
COLOMBO

AUSTRALIA

2, Australia House, Strand, London, W.C.2
Telephone: Temple Bar 9141

THE F.A.I. CUP-FINAL

THE NEW D.C.3 AIR LINER which has been added to the A.L.T. fleet, photographed at Collinstown airport on Saturday.

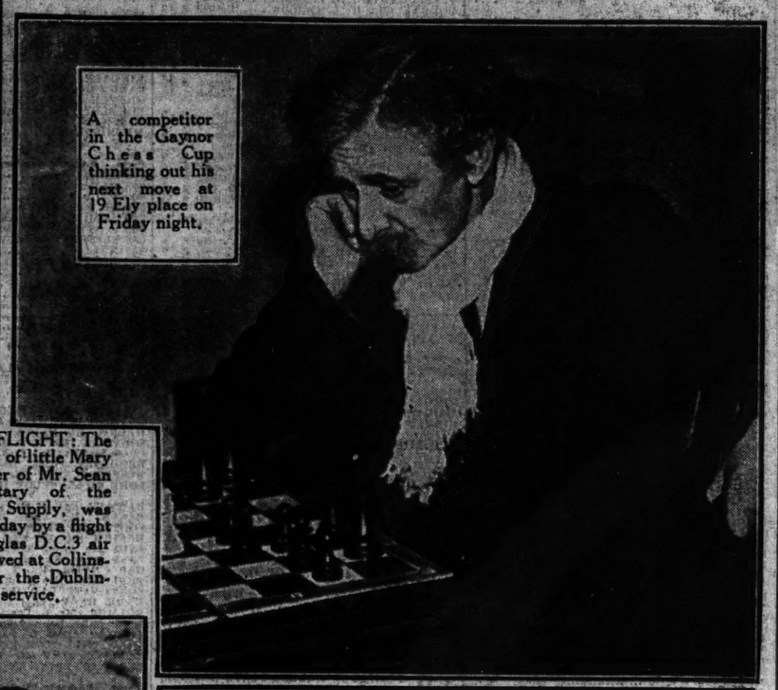

A competitor in the Gaynor Chess Cup thinking out his next move at 19 Ely place on Friday night.

A BIRTHDAY FLIGHT: The seventh birthday of little Mary Leydon, daughter of Mr. Sean Leydon, Secretary of the Department of Supply, was marked on Saturday by a flight in the new Douglas D.C.3 air liner, which arrived at Collinstown airport for the Dublin-Liverpool service.

M. ALIBERT, President of the French Benevolent Fund (left), talking to Madame Jammet (Hon. Secretary and Treasurer) and M. Cauvet-Duhamel, French Chargé d'Affaires, before Saturday's annual general meeting.

Miss Diana Davies, with the prize-winning cocker, Twinkle Star of Glenbervie, owned by Mr. A. Barron, California, at Goffs on Saturday.

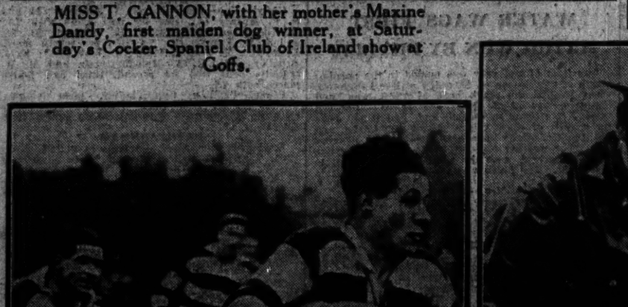

MISS T. GANNON, with her mother's Maxine Dandy, first maiden dog winner, at Saturday's Cocker Spaniel Club of Ireland show at Goffs.

BEFORE THE MATCH—Dunne (Shamrock Rovers) shaking hands with Peachey (Sligo Rovers) before yesterday's Football Association Cup final at Dalymount Park.

AT THE PRIVATE VIEW of the Water-Colour Society of Ireland exhibition on Saturday.

GERRY QUINN getting away on his own for Old Belvedere during Saturday's Rugby match at Donnybrook against "The Rest."

A MEMBER of the Dublin auxiliary fire-fighting service carrying out drill yesterday.

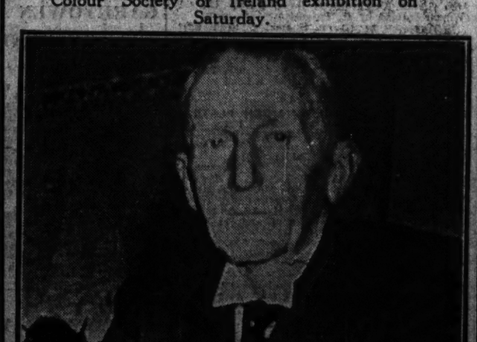

SIR ROBERT TATE watching the display which followed his inspection on Friday night of the 27th Dublin Company, Boys' Brigade.

BRIDE AND BRIDEGROOM after Saturday's wedding at St. Mary's Church, Donnybrook, of Mr. C. E. Sowman and Miss West.

BALLYS famous Vasano

SWISS SHOES at

Todd Burns

Moda Calf Instep tie shoe, with smart medium heel; available in Brown and Black. Per pair **47/6**

A sensible walking shoe, giving perfect comfort and fitting.

Glace Kid Tessie Court Shoe, with bow, in suede and glace kid; available in Black and Brown. Per pair... **49/6**

A perfect fitting model for the lady requiring shoe comfort.

TODD BURNS & CO., LTD.

MARY STREET, DUBLIN

Your Holiday 'Hit' this Whit

Make a Break this Whit. A change of air and atmosphere will do you good. And it will be a finger point to your 'big' holiday later on.

IRELAND is full of charming natural attractions. Miles and miles of golden strands. Hundreds of Resorts to choose from. Rivers full of fish. Blue hills and green fields. Old places wrapped in the grey breath of history. Sport in variety and plenty. And satisfactory accommodation to suit every taste and pocket.

MAKE YOUR HOME FROM HOME THIS WHIT AT IRISH RESORTS

IRELAND

Literature and all Information on any Resort free from:—

IRISH TOURIST ASSOCIATION, 14 Upr. O'Connell St. ('Phone: 44719) Dublin

Lynch

NORTHERN IRELAND ROAD TRANSPORT BOARD.

EMERGENCY SURCHARGE ON FARES AND RATES

THE BOARD DESIRES TO INFORM THE TRADING AND TRAVELLING PUBLIC THAT, OWING TO THE HIGHER COST OF OPERATION, DUE TO CONSIDERABLE INCREASES IN THE COST OF FUEL, SUPPLIES, AND LABOUR, CAUSED BY THE WAR EMERGENCY, IT REGRETS THAT IT IS NECESSARY, TEMPORARILY, TO RAISE THE EXISTING FARES AND RATES.

Generally, the pre-war Fares and Rates will be further increased by approximately the following percentages:—

PASSENGER FARES (including Season Tickets) 5%
GOODS, MINERAL, and LIVESTOCK TRAFFIC RATES 10%

It has also been found necessary to revise the Scale for the Conveyance of Parcels by 'Bus.

The Revised Fares and Rates come into operation on 6th MAY, 1940, and will operate until further notice.

NORTHERN IRELAND ROAD TRANSPORT BOARD.
Head Office: 10 ROYAL AVENUE, BELFAST. 'Phone 20233.
A. MORRISON, General Manager.

UNEMPLOYMENT WILL INCREASE

OFFICIAL'S VIEW OF EFFECT OF WAR

Complaining of the unsatisfactory accommodation at most employment exchanges, Mr. P. Prior (chairman), addressing the annual delegate meeting of the Association of Officers of the Employment Branch, Department of Industry and Commerce, suggested that steps be taken to enable the work of the branches to proceed with the least possible hardship to both staffs and public.

Mr. Prior said that it was not possible to gauge the extent to which the war would affect the unemployment situation, but even the most optimistic reckoning must allow for a considerable increase. Another piece of disquieting news was the Government's proposal to stabilise the cost-of-living bonus.

The meeting adopted a resolution pledging support to the Civil Service Alliance in its fight against the proposed stabilisation of the bonus.

The election of the Executive for the coming year resulted:—Chairman, F. Ging (unopposed); Vice-Chairman, S. Mac Suibhne; General Secretary, J. J. O'Loughlin; General Treasurer, P. J. Hallahan; Committee—F. Prior, B. Riddick, T. McCormack, V. Timoney, J. D. Clarke, J. Conway, J. Fletcher, A. E. Phelan.

FATHER MATHEW FEIS

Continuing the drama competition at the Father Mathew Feis on Saturday night, the Father Mathew Players produced "An Bear," an Irish translation of the well-known Russian play by Chekhov. They also presented "Heirt na Bodhaire Breige," by Piaras Beaslaoi.

Craobh na Cuigi gCuigi presented "Faoi'n gCrann Darach."

HERE'S QUICKEST SIMPLEST WAY TO AVOID FLU!

'Flu weather is about again and you must be ready to fight it. At the first sign of a chill take two tablets of Bayer Aspirin, preferably with a hot drink just before going to bed.

Be sure you use BAYER Aspirin for it is made by the actual discoverers and BAYER ASPIRIN is acknowledged by doctors to be the quickest acting and the safest.

Always say "Bayer" before you say Aspirin.

BAYER ASPIRIN

Only Chemists sell Bayer Aspirin
Bottles 1/3 and 2/6 Carton 6d.

THE PAINTER AND THE PUBLIC

MR. STEPHEN RYNNE'S SUGGESTIONS

Speaking on "Ireland To-Morrow" at the Exhibition of Contemporary Pictures, 5 South Leinster street, Dublin, yesterday afternoon, Mr. Stephen Rynne said that the position between painters and public in Ireland today was none too happy. Painters had fallen into the habit of blaming the public, and, because of their neglect, failures or semi-failures, they accused the public of being Philistines with common-place tastes and unfit to appreciate the pearls set before them. If the public were unaware of modern painters, as a whole, he maintained that the blame rested mainly with the painters themselves. The future was most bright if painters would only rise up and secure that diffusion of their work which alone impeded their recognition and free well-being.

Mr. Rynne criticised the two permanent collections in Dublin, where, he said, the pictures were kept under hot-house conditions, and sometimes massed so closely on walls that they battled with and rent each other. He suggested that the sacred pictures in their collections should be lent in turn to the different churches, and the profane pictures lent to people interested in art. If treasures could not be made use of to delight mankind, then they were nothing but a burden and a curse. In the long run, it was the opinion of the "Philistine" that made the painter, and he was, for that reason, not half so anxious that Irish painters should sell their pictures, as that the Irish public should get ample and unrestricted opportunity to see them. Mass interest in the painter's productions was the only real fillip to the painter.

A GREAT OFFENSIVE

Painters, especially those who were striking out on modern lines, must make a great offensive to get their work known and understood. The artist, content to stack up his work in an attic, was an enemy to his fellow-painters, as well as a defeatist. If contemporary painters were not prepared to stand up to the jeers of the ignorant and the nonsense talked by highbrows, then they were lacking in that courage which brought modern painting to its present interesting stage of development. The public must be made accustomed to that art, and it was for the painters to persuade the public to take pleasure in the subtlety of their artistic conceptions.

He thought that the saddest "might-have-been" of this century was that picture gallery sponsored by Sir Hugh Lane and designed by Sir Edward Lutyens, but which never came into existence. If that idea of a covered-in footbridge across the Liffey, on the site of the Metal Bridge, flanked by picture galleries to house modern works of art, mainly the gift of Sir Hugh Lane, had been followed out, instead of the second best idea of Charlemont House, and the consequent withdrawal of the Lane Pictures, then he would not be there that day talking platitudes on the public lack of appreciation of modern art trends.

It was only that the Irish painters thought of setting up house. The day was gone when success in Dublin inevitably meant a shift over to London. Their El Dorado now was here at home. The solution of their difficulties lay in the wholesale diffusion of pictures through the country. If good pictures were easily accessible, and always on view, they would do their own educative work by teaching the public not only a sure knowledge of pictorial art, but of order, grace and beauty—something that sadly needed to be imparted in the country towns and villages of Ireland.

WINCHARGER EQUIPMENT AT THE SOUTH POLE

It has been announced that four 12-volt heavy duty Wincharger equipments have been selected by the Byrd expedition to the South Pole as auxiliary equipment to generate electric current for both lighting and power for the radio transmitters. As most of the communication to the outside world from the new Little America at the South Pole region must be conducted *via* radio, electricity for radio power will be the primary function of these Wincharger equipments. It is planned that there will be a 12-volt heavy duty Wincharger at each of the out-posts attached to the two main bases.

MUNGRET PREMISES SOLD

The 7-day licensed premises, known as "Quilligan's," Mungret, Co. Limerick, with 14¼ acres of land, recently offered for sale by auction and withdrawn at £2,500, have now been sold by Mr. Louis de Courcy, Auctioneer, Clonlara and Limerick, for Mr. Quilligan to Mr. P. G. Collins, solicitor, in trust for £3,000 and auction fees. Mr. J. J. Sexton, solicitor, had carriage of sale.

Mr. de Courcy has also sold by public auction a profit rent of £78 9s. 7½d. arising out of premises at the corner of William street and O'Connell street, Limerick, for the representatives of F. S. Van Eesbeck, deceased, for £1,100 and fees. Mr. N. P. Shee, solicitor, Limerick, had carriage of sale, and Mr. J. A. Dodds, solicitor, was the purchaser in trust.

NUGGET POLISH

MAKES A FINE JOB OF ALL FOOT-WEAR

1½d 3d 6d

Supreme For Quality

ROANOKE'S CHANCE

Palani Gets the Vote for Durham Plate

LORD DERBY'S five-year-old Roanoke, who is engaged in the Prince of Wales's Plate, appears to be the best bet at Leicester to-day.

ROANOKE

won three races last season, each over this distance—one mile and a half—and at Newmarket recently ran an exceptionally good race when second to Bellman.

Lawson, who won the corresponding race twelve months ago, will run Mendicant Friar. I am informed that Mendicant Friar has shown to advantage in recent gallops and he is likely to go close. Airds Moss defeated Silksworth and Wansfell at Liverpool last time out. He has now been given more to do. Of the others I have most liking for Gibraltar II., runner-up to Restoration at Lincoln.

The recent winners, Pont l'Eveque and Asterisk, each have 10st. to carry in the Durham Plate and are unlikely to be saddled. My choice is

PALANI,

who was narrowly beaten by Blazing Star last time out. Palani can here meet Blazing Star on 7lb. better terms. Lord Chancellor II. disappointed when he failed behind Fair Wind at Catterick Bridge. He will be the better for the experience and may follow Palani home.

Some good class sprinters will be started for the six furlongs Burton Handicap. My selection is

ST. SWITHIN,

who showed up well at Leicester in the race won by Capelgill. Glucose has been well galloped at Newmarket. The best of the others appears to be Senna, third to Azam Pasha at Liverpool.

The best of the probables in the Oadby Plate for two-year-olds should be the Duchess of Norfolk's

DASHING WHITE SERGEANT.

He was an easy winner at Nottingham and is better class than the others.

Home James is apparently not to attempt to win the Gopsall Selling Plate for the second year in succession. His absence paves the way for the success of

NOBLE KING,

who won in good style at Birmingham.

PORTRACK,

third to Absolution at Lincoln, is chosen for the Melton Selling Handicap.

DUNDALK—SATURDAY

SKOITER DEFEATED

Mansura Captures Chief Prize: Prince Hawk Scores Again

MR. JAMES V. RANK'S Skoiter had won the Dorothy Paget Cup at Phoenix Park last month so easily that the colt was made an odds-on favourite for the £200 Hurdle race at Dundalk on Saturday, but as they came into the straight it was obvious that he would have all his work cut out to account for Sea Bachelor, who had made the running to this stage, and Mansura, who was always travelling smoothly. Sea Bachelor failed to find the finishing speed of the other two, and Mansura came away from the favourite to win fairly comfortably. Seedling ran into third place without looking like making any impression on the leading pair.

Mr. R. Moore's Prince Hawk is a hunter-'chaser of more than average usefulness, for in winning the "Sweet Afton" Challenge Cup he was registering his third successive win this season. He was a well-backed favourite, and was always in the leading trio, but swerved badly at the last fence before Mr. Jack Bamber straightened him out to win from Tomlin and Leopard Prince. Kirimetiya and Miss Dee, both of whom had fallen on the previous afternoon, were again saddled, but Miss Dee once more came to grief, while Kirimetiya never looked like getting placed.

Mr. J. Cox's Littlestep was first choice of backers for the opening event, but the mare was narrowly beaten by Mr. H. Ussher's Dunloe, who was given strong assistance by the jockeyship of W. T. O'Grady. Drumbilla was supported for the Ardee Chase to recoup some of the losses sustained over Littlestep, but the race was won in hollow style by Mr. W. J. Kelly's Slieve Bernagh from Glass Court, with Drumbilla, who was left with a lot of ground to make up, filling third place.

Charon was a ready winner of the Newry Plate, in which Gang Smasher ran disappointingly, but few backers profited by the success of Inishowen in the Clermont Plate, in which odds were freely laid on Ladylove, who, however, never shaped like landing them. Details:—

3.30—GREENORE PLATE of 50 sovs. Second 6 sovs., third 3 sovs. A handicap hurdle race for Irish-trained horses. 1¼m.

Mr. H. U. Usher's br. g. DUNLOE, by Apron—Gilford. 5, 11-0.....W. T. O'Grady 1
Mr. John Cox's LITTLESTEP, 6, 10-0 ..... D. J. Moore 2
Mr. G. A. Harris's EVEN SO, a. 11-6...T. Hyde 3
Mrs. H. Best's Senville, a. 10-12.....J. Lenehan 0
Mr. W. J. Byrne's Karabell, a. 10-9 D. L. Moore 0
Mr. W. J. Byrne's Argument, a. 9-12 V. Mooney 0
(Winner trained by Owner.)

Betting—2 to 1 agst. Littlestep, 5 to 2 Argument, 7 to 1 DUNLOE, 6 to 1 Karabell, 10 to 1 each Even So and Senville.

Tote (2/-)—Win, 12/-; places, 6/6, 3/-.

Won by a neck; 1½l. Argument was fourth and Karabell fifth.

4.0—ARDEE PLATE of 50 sovs. Second 6 sovs., third 3 sovs. A handicap steeplechase. 2m. 200yds.

Mr. W. J. Kelly's ch. g. SLIEVE BERNAGH, by Beresford—Easter Eagle, 6, 9-7
Mr. A. Brabazon 1
Mr. A. L. Dempsey's GLASS COURT, 6, 9-7 (car. 10-5) .....D. L. Moore 2
Mr. John Cox's DRUMBILLA, 6, 11-4 ..... Mr. J. R. Cox 3
Mr. L. S. Ward's Irish Wit, 6, 11-0 R. Dempsey 0
Mr. R. Gore's Jackbook, a. 10-12.....T. Hyde 0
Mrs. H. M. Hartigan's Amico, 6, 10-2 ..... V. Mooney 0
Mr. J. M. McKee's Crofter, a. 9-9...J. McKeag 0
Mr. J. Steen's Lady Adele, 5, 9-7.....J. Browne 0
(Winner trained by Owner.)

Betting—5 to 4 agst. Drumbilla, 3 to 1 SLIEVE BERNAGH, 5 to 1 Amico, 7 to 1 Irish Wit, 10 to 1 any other.

Tote (2/-)—Win 6/-; places, 3/-, 4/6, 3/-.

Won by fifteen lengths; four lengths. Amico was fourth, Irish Wit fifth, Lady Adele sixth and Crofter seventh.

4.30—DUNDALK HURDLE RACE of 200 sovs. Second 30 sovs., third 20 sovs. A weight for age hurdle race. 2m. 160 yds.

Mr. J. A. Mangan's b. c. MANSURA, by Pucka Sahib—Nell Argo, 4, 10-8 ...Mr. T. Molony 1
Mr. J. V. Rank's SKOITER, 4, 11-5 ..T. Hyde 2
Mr. W. Barnett's SEEDLING, 5, 11-2 ..... D. L. Moore 3
Mr. E. Delany's Sea Bachelor, a. 10-11 J. Brogan 0
Mr. E. Delany's Nipple, 6, 10-6 .....P. Timmins 0
Mrs. E. McGrath's Allanwood, 4, 10-5 J. Barrett 0
Mr. G. V. Malcomson's Topaleen, 4, 10-0 ..... J. Lenehan 0
(Winner trained by Owner.)

Miss A. Wall's Free Scot, a. 11-9 P. O'Loughlin 0
(Winner trained by Owner.)

Betting—7 to 4 on Skoiter, 3 to 1 agst. MANSURA, 6 to 1 Seedling, 10 to 1 each other.

Tote (2/-)—Win: 10/-. Places: 2/6, 2/6, 3/-.

Won by four lengths; six lengths. Sea Bachelor was fourth and Topaleen fifth. Nipple fell three-quarters-of-a-mile from home.

5.0—NEWRY PLATE of 50 sovs. Second 6 sovs., third 3 sovs. A welter handicap flat race. 1m. 1f. 20 yds.

Mrs. T. N. Atkinson's ch. g. CHARON, by La Brige—Fydellas, a. 10-10 ...J. Brogan 1
Miss A. Warden's STRATHAVON, 5, 10-6 ..... F. Winkfield 2
Mr. J. O'Connor's M.J. a. 10-8 .....A. Brabazon 3
Mr. A. Barry's Gang Smasher, 6, 12-5 ..... E. M. Quirke 0
Dr. G. F. Gillespie's Great Gain, 4, 12-0 Owner 0
Mr. N. Clarke's Red Berry, 5, 11-12 .....Owner 0
Mr. T. J. Cosgrave's Ballinakill, 6, 10-0 ..... Mr. W. Bye 0
Mr. J. Leach's Silver Fizz, 5, 10-0 ..... Mr. H. J. Harty, jun. 0
Mr. J. H. Nicholls's Swing To, 5, 10-0 ..... Mr. J. R. Cox 0
(Winner trained by M. Arnott.)

Betting—2 to 1 each agst. CHARON and Gang Smasher, 5 to 1 M.J., 20 to 1 any other.

Tote (2/-)—Win: 8/6. Places: 2/6, 4/-, 2/6.

Won by four lengths; a length-and-a-half. Silver Fizz was fourth and Gang Smasher fifth.

5.30—THE "SWEET AFTON" CHALLENGE CUP, value 100 guineas, with 100 sovs. (in specie). Second 25 sovs., third 5 sovs. A weight for age steeplechase. 3m.

Mr. R. Moore's b. g. PRINCE HAWK, by Tomakawk—Monkey Queen, a. 12-12 ..... Mr. P. Bamber 1
Mrs. J. Hughes's TOMLIN, a. 12-12 ..... Mr. J. Woods 2
Mr. P. J. Kavanagh's LEOPARD PRINCE, a. 12-5 ..... Mr. T. Molony 3
Duke de Stacpoole's Zerzes, 6, 12-5 ..... Mr. H. Harty, jun. 0
Mr. J. G. McKeever's Miss Dee, a. 11-7 ..... Mr. P. Hogan 0
Mr. W. M. Cameron's Hallowein, 6, 12-2 ..... Mr. W. Willis 0
Mr. M. A. D. H. Cooke's Kirimetiya, 6, 12-5 (car. 12-6) ..... Mr. D. L. Moore 0
Mr. C. E. Hoey's Royal Straight, a. 11-12 ..... Mr. F. Fitzsimons 0
Mr. W. E. Wylie's Bayadere, a. 12-2 ..... Mr. A. N. G. Reynolds 0
Mr. B. Kearns's (Jun.) Just Reward, 5, 11-4 ..... Mr. R. Loewenstein 0
Mr. E. Dreaper's Northolt Park, 6, 11-1 ..... Owner 0
(Winner trained by Owner.)

Betting—6 to 4 agst. PRINCE HAWK, 4 to 1 Tomlin, 7 to 1 each Kirimetiya, Northolt Park, and Miss Dee, 8 to 1 Leopard Prince, 100 to 8 any other.

Tote (2/-)—Win, 7/-; places, 4/6, 3/6, 6/5.

Won by two lengths; one length. Just Reward was fourth and Kirimetiya fifth. Miss Dee, Hallowein, and Royal Straight fell.

KILMOGANNY POINT-TO-POINT RACES,
THURSDAY, MAY 2nd.
STAKES (open). £110 AND CUPS.
Entries Close on SATURDAY NEXT, APRIL 27th, with R. Carton, Hon. Sec., Carton-on-Suir.
—(Advt.)

ALEXANDRA PARK RESULTS

2.0—PARK SELLING HANDICAP of 150 sovs. 5f. Mr. C. Ray's b. h. IPSWICH, by Orwell—Zeinab, 5, 8-7 ..... Caraluke 1
Mr. W. Nightingall's RIVER SEVERN, a. 7-7 ..... R. Colling 2
Mrs. A. Smith-Bingham's CANVASSER, 5, 7-7 ..... G. Littlewood 3

Also ran—Richard IV, Wyllie, Glenproesen, Aldwych, Saint Alban, Mountain Haze, Graceful Bride, Dark Vintage, Ella S, Ballystoney, Precious Stream, Flagfall, Cawapoos. Off 3.1. (Winner trained by C. Ray.)

Betting—3 to 1 agst. IPSWICH, 11 to 2 Richard IV., 6 to 1 Canvasser, 7 to 1 Mountain Haze, 10 to 1 each Saint Alban and Ella S, 100 to 7 each Wyllie, Aldwych and River Severn, 20 to 1 any other.

Tote (2/-)—Win, 4/9; places, 2/3, 3/6, 4/3.

Won by a short head; six lengths.

2.30—JUVENILE SELLING PLATE of 150 sovs. Two years old. 5f.

Mr. E. T. Thornton-Smith's b. f. KNIGHT RUSE, by Sir Cosmo—Arusa, 8-11 ..... G. Richards 1
Mr. V. Smyth's JEST ON, 8-11.....D. V. Dick 2
Mrs. J. C. Lewis's MERRY WOMAN, 8-11 ..... J. Birett 3

Also ran:—Scudo, Westwood Kid, Another Devil, Fair Ella, Safety First, Early Doors f., Cheerio f., Bonnie Baine f., Tea Siree. Off 2.31. (Winner trained by Templeman.)

Betting—7 to 4 agst. KNIGHT RUSE, 2 to 1 Yes Siree, 4 to 1 Jest On, 8 to 1 each Scudo, Early Doors and Fair Ella, 100 to 6 Merry Woman, 20 to 1 any other.

Tote (2/-)—Win, 5/6; places, 3/-, 4/-, 5/6.

Won by six lengths; three lengths.

3.0—THREE-YEAR-OLD HANDICAP of 300 sovs. 1m. 150yds.

Miss D. Paget's ch. c. PRIORITY, by Winalot—Persist, 9-5 .....G. Richards 1
Mr. R. McAlpine's WAKENS, 8-12 ..... Beary 2
Mr. R. L. Bassett's DRIFTING SANDS, 7-10 ..... P. Maher 3

Also ran:—Pannorach, Oubliette, Happy Thoughts, Fairy Wyn, Prince Antipas, Armine Stacey, Corinium, Lotia. Off 3.2. (Winner trained by W. Nightingall.)

Betting—11 to 8 agst. PRIORITY, 5 to 2 Happy Thoughts, 6 to 1 Prince Antipas, 10 to 1 each Pannorach and Makena, 100 to 7 each Oubliette and Drifting Sands, 20 to 1 any other.

Tote (2/-)—Win, 5/3; places, 3/-, 5/9, 5/3.

Won by three lengths; one and a half lengths.

3.30—APRIL PLATE of 150 sovs. Two years old. 5f.

Mr. G. E. Cloke's WILD LILY FILLY, by Gold Bridge, 8-11 .....G. Richards 1
Mrs. J. C. Lewis's LORD WORLINGTON, 8-7 ..... E. Smith 2
Mr. J. Morris's FITZROY, 8-7.....E. Murphy 3

Also ran:—Vollier, Mannera, Sole Heir c., Sir Francis II, Aunt Kat g., Grace Apelle, Sea Beatitude, Golden Artiste, Rose of Cheveley. Off 3.34. (Winner trained by Hayes.)

Betting—2 to 1 on WILD LILY F., 100 to 8 agst. Golden Artiste, 100 to 7 Rose of Cheveley, 20 to 1 any other.

Tote (2/-)—Win, 2/3; places, 2/3, 5/-, 15/3.

Won by three lengths; ten lengths.

4.0—TOTTENHAM WELTER PLATE of 200 sovs. 1m. 5f.

Mr. W. J. Entickman's c. DARK JOHN, by Dark Legend—Jean of Navarre, 4, 8-4 ..... S. Wragg 1
Miss D. Paget's FAIREAX, 4, 8-11.....Beary 2
Lord Rosebery's LUNCHEON HOUR, 4, 8-4 ..... E. Smith 3

Also ran—Pappage to II., Tonbaun, Rosencrans, Fatal Interview, Rajput Prince, Foxfire, Planter's Punch, Headley Boy, Mr. Cooker, Stanhill. Off 4.2. (Winner trained by J. Beary.)

Betting—3 to 1 agst. Pappageno II., 9 to 4 Fairfax, 7 to 2 Luncheon Hour, 8 to 1 DARK JOHN, 100 to 8 Fatal Interview, 100 to 6 Tonbaun, 20 to 1 any other.

Tote (2/-)—Win, 2/3; places, 3/-, 3/-, 2/9.

Won by six lengths; three lengths.

4.30—PALACE HANDICAP of 150 sovs. 1m. 150yds.

Mr. J. Tait's br. f. NITAKRIT II., by Abbot's Speed or Herbalist—Nitocris, 5, 7-7 ..... Tidlewood 1
Mr. W. Nightingall's LAW COURT, 9, 8-1 ..... F. Lane 2
Mr. A. Allwright's ARGES, 5, 7-6.....F. Cund 3

Also ran:—Little Tim, St. Vincent, Tap Dancer, Poetic Licence, Ella A., Red Raider, Moonland. Off 4.31. (Winner trained by C. Ray.)

Betting—11 to 4 agst. NITAKRIT II., 100 to 30 each Poetic Licence and St. Vincent, 7 to 1 Little Tim, 10 to 1 Ella A., 100 to 9 Tap Dancer, 100 to 8 each Law Court and Moonland, 100 to 7 Red Raider, 25 to 1 Arges.

Tote (2/-)—Win, 7/-; places, 3/6, 12/6, £1 2/6.

Won by a head; four lengths.

TOTE DOUBLE (10/- stake)—Priority and Dark John—Win, £12 16/-; pool, £1,581; 111 winning tickets.

NEWMARKET HINTS FOR TO-DAY

Newmarket stables will have a fair number of runners at Leicester to-day. The Gopsall Selling Plate should be won by

LAUREAT II.,

who has benefited from his race at Doncaster when runner-up to Noble Glen.

PORTRACK

possesses an each way chance in the Melton Selling Plate.

Provincial opposition may prove too good for our competitors in the Oadby Plate, but

IONIAN FAIRY FILLY

is expected to run well.

ROANOKE (nap),

who was considered to be rather unlucky to have been beaten by Bellman at Newmarket last week, is well fancied for the Prince of Wales' Plate, and the chief danger to him may be Asthon, who has been going well in recent gallops.

ST. SWITHIN

is fairly handicapped in the Burton Handicap, and is worthy of each way support, although Senna may be a danger.

As Brooksby may miss the Durham Plate I recommend an each way wager on

DESERT SUNSET.

SNOOKER

BROWN BEATS DONALDSON

Alec Brown (London) beat Walter Donaldson, Scottish champion, by 35 frames to 26 at Thurles on Saturday in the first heat of the pro professional tournament.

LEICESTER PROGRAMME

TO-DAY'S SELECTIONS

Gopsall Selling Plate—**Noble King.**
Melton Selling Plate—**Portrack.**
Oadby Plate—**Dashing White Sergeant.**
Prince of Wales's Plate—**Roanoke (nap).**
Burton Handicap—**St. Swithin.**
Durham Plate—**Palani.**

TO-DAY'S DOUBLE:

Roanoke and Palani.

1.30—GOPSALL SELLING PLATE of 150 sovs. 1m.

	Age	st. lb.
NOBLE KING (Mr. Marshall) Laurence a	5	9
LE POMMIER (Mr. R. Jarvis) B. Jarvis a	5	9
GALSONIA (Mr. J. Barker).....C. Hall a	5	9
LAUREAT II. (Mrs. M. Benson) H. Leach a	9	6
HOME JAMES (Mr. A. B. Briscoe) Briscoe a	5	6
RESPONDENTIA (Mr. Budgett) Budgett a	5	6
SOLIGO (Mr. H. L. Cottrill).....Cottrill	5	6
LITTLE TIM (Mr. Entickman) J. Beary	4	9
IRRESISTIBLE (Mr. J. Harrop) Gilbert	6	9
SUNBATHER (Mr. J. Morris).....Morris a	5	8
HALTEA (Mr. F. F. Peek).....D. Dick a	5	6
WARRIOR BOLD (Mr. C. Ray).....Ray a	5	6
LE POMMIER (Mr. R. Jarvis) B. Jarvis	5	9
MICKIE BULGER (Mr. Lamont) Private	5	9
SNAYDRAGON (Mr. T. Smith) Templeman	4	9
SACRED FISH (Mr. W. Nightingall) Owner	4	9
WELTON GRANGE (Mr. R. B. Reynolds) R. J. Colling	6	9
DAVY GORDON (Mr. Ractliffe) J. Russell a	4	9
TRAPEZE (Mr. Evans) ..... Elwell	5	9
PERFECT STAR (Mr. Midgley) Midgley a	5	9
BREECHES BUOY (Mr. A. D. Pennant) ..... Hogg	4	8
SENTIER (Capt. L. Montagu) Cottrill	3	7
TRUCULENT TEDDY (Mr. Oxenham) ..... Smallwood	3	7
ROW STREET (Mr. F. J. Haslam) Carr	3	7
QUOTATION (Sir Charles Hyde) Scobie	3	7
OVERDOSE (Mr. J. Ramsden) H. Leader	3	7
UNAPPROVED (Mr. T. Sedgwick) Briscoe	3	7
CORTAGO (Mr. W. H. Whitaker) F. Armstrong	3	7

Form.	Probable Starters and Jockeys.	Betting Forecast.
341	NOBLE KING ..... H. Wragg	9/4
342	LAUREAT II. ..... K. Robertson	11/8
003	IRRESISTIBLE ..... D. Murphy	20/1
010	SUNBATHER ..... D. V. Dick	20/1
00	HALTEA ..... J. White	20/1
100	MICKIE BULGER ..... Beary	6/1
021	SACRED FISH ..... S. Wragg	100/8
0	WELTON GRANGE ..... P. Beasley	100/8
220	DAVY GORDON ..... M. Pletts	20/1
	TRAPEZE ..... S. Wragg	9/1
	PERFECT STAR	20/1
020	BREECHES BUOY ..... G. Littlewood	10/1
043	TRUCULENT TEDDY ..... J. Dyson	7/2
	ROW STREET	20/1
000	QUOTATION ..... F. Sharpe	20/1
000	OVERDOSE ..... H. Leacy	20/1
000	CORTAGO ..... D. Smith	20/1

2.0—MELTON SELLING PLATE (handicap) of 200 sovs. For three-year-olds. 5f.

	st. lb.
PORTRACK (Mr. Humble).....R. J. Colling	9 0
THE GREAT WALTZ (Mr. Cottrell)...Waugh	9 0
HAKISA (Mr. Whitaker).....F. Armstrong	8 11
ELLA S. (Mrs. Dick) ..... D. Dick	8 10
BARDLIMA (Mr. Saxby) ..... Saxby	8 10
SCOFFLAW (Mr. Pratt) ..... C. Pratt	8 9
MR. SELLERS (Mr. Nolan).....R. Colling	8 8
SHERECOTE (Mr. Waugh) ..... J. Waugh	8 8
SILVER PEAK (Mr. McGregor).....Hulme	8 8
IRON SOUR (Mr. Hornsby) ..... Easterby	8 8
PRO PATRIA (Mr. Smyth).....H. Smyth	8 6
PRINCELING (Mr. Sparks) ..... Buck	8 5
SUNNY SOUVENIR (Mr. Bealey).....Macnee	8 5
AMORET (Major Sarkey) .....D. Waugh	8 5
TOOL BOX (Mr. Turner) ..... Davey	8 5
GALETTE (Mr. Scott) ..... Saxby	8 3
BALDON (Mr. Waugh) ..... J. Waugh	8 3
CAPSTAN (Mr. Lyle) ..... Scobie	8 1
CONTRARY (Mr. Dennis).....F. Hartigan	8 1
SANTA MAURA (Mrs. Andrews) ..... Russell	8 1
TOURNAMENT (Mr. Tabor) ..... Tabor	7 13
MESSPOT (Mr. Higgins) ..... Higgs	7 12
APPLE PIP (Mr. Nolan).....R. J. Colling	7 12
PARIGOULE (Mr. Wootton) ..... Owner	7 11
CUM (Mr. Bennett) ..... G. Bennett	7 11
SWEETHEARTS (Mr. Saunders)...W. Smyth	7 8
ELLA VENTURE (Mr. Brueton) .....Hudson	7 8
BLUE CHERRY (Mr. Hyman) ..... Briscoe	7 8

Form.	Probable Starters and Jockeys.	Betting Forecast.
035	PORTRACK ..... P. Beasley	6/1
200	THE GREAT WALTZ ..... J. White	20/1
000	HAKISA ..... A. Richardson	20/1
000	ELLA S. ..... G. Richards	7/1
000	SCOFFLAW ..... G. Richards	7/1
254	MR. SELLERS ..... F. Haslam	5/1
000	SHERECOTE ..... R. Graves	20/1
000	SILVERPEAK ..... C. Miles	4/1
040	IRON SOUR ..... H. Gunn	20/1
001	PRO PATRIA ..... K. Mullins	10/1
002	AMORET ..... R. Perryman	100/8
310	TOOL BOX ..... J. Caldwell	20/1
000	GALLETTE	20/1
000	BALDON ..... G. Littlewood	20/1
000	CAPSTAN ..... F. Sharpe	20/1
000	CONTRARY	20/1
400	SANTA MAURA ..... M. Pletts	20/1
002	TOURNAMENT ..... J. Streit	3/2
000	MESSPOT ..... J. Gilbert	20/1
	APPLE PIP ..... P. Ivens	20/1
000	PARIGOULE ..... E. Gethin	8/1
004	CUM	11/4
000	BERTHA'S BEST ..... T. P. Burns	20/1
000	ELLA VENTURE	20/1
000	BLUE CHERRY ..... D. Smith	20/1

2.30—OADBY PLATE of 200 sovs. Two-year-olds. 5f.

	st. lb.
MERCY (Lord Rosebery) .....J. Jarvis	9 5
DASHING WHITE SERGEANT (Duchess of Norfolk) ..... Bancroft	9 5
SILK TOP C. (Mr. G. T. Brooke) ... Persse	8 12
VESTILIA C. (Mr. H. L. Cottrill) ... Cottrill	8 12
DOURAK (Mr. H. L. Cottrill).....Cottrill	8 12
MYROBELLA C. (Sir P. Eley) Templeman	8 12
ALAVIA C. (Lord Enniskaile).....Sneyd	8 12
MIRZAI (Mr. M. Freedman).....H. Smyth	8 12
SHREWTON FOLLY C. (Mrs. O. Ramon) ..... A. Edwards	8 12
PART COLOUR (Mr. J. V. Rank) V. Cannon	8 12
FORESTATION (Mr. J. Smyth) V. Smyth	8 12
FAIRY GOLD (Mrs. E. M. Tabor) ..Tabor	8 12
MISS STEADFAST (Mr. L. A. Abelson) ..... Beaty	8 9
MIGONNE F. (Mr. P. Beary) ..... P. Beasley	8 9
MISTY ISLE (Mr. A. B. Briscoe)...Briscoe	8 9
VALUATION (Mr. P. de Nully Brown) ..... D. Waugh	8 9
SWEET STORY (Mr. R. S. Clark) H. Peacock	8 9
HELENE F. (Mr. J. Collings) R. J. Colling	8 9
CHRISTORELLE (Mrs. L. Corbett)...O. Bell	8 9
HIGH AND DRY (Mr. H. L. Cottrill) Cottrill	8 9
AMALGAMATION (Mr. S. Donoghue) ..... Donoghue	8 9
FORTUNATE LADY F. (Lord Enniskaile) ..... Cottrill	8 9
VINE LEAF (Mr. E. Esmond) ..... J. Jarvis	8 9
GAY COLOMBINE (Col. G. Foljambe) Beaby	8 9
CARLOTTA F. (Lord Glanely) ..... R. Jarvis	8 9
SUADA F. (Lord Harewood) ..... W. Jarvis	8 9
MANKA (Mr. G. F. K. Hartigan) ..... M. Hartigan	8 9
LUSITANIE (Mr. V. Hobbs) ..... V. Hobbs	8 9
JUNE JANET (Mr. R. Kemp) ..... Russell	8 9
IONIAN FAIRY F. (Mr. H. E. Leach) ..... H. Leach	8 9
LADY WEST (Sir Hugh Nugent)...Nugent	8 8
CARPET SLIPPER F. (Miss Dorothy Paget) ..... Harlings	8 8
MONTEVIDEO (Mr. G. Pease) ..... Pease	8 9
HIGHLAND LASS (Lord Portman) F. Neary	8 9
ZEDOAIRE (Mr. A. E. Saunders).....Higgs	8 9
RIETTE F. (Mr. O. V. Whatney) ..... F. Leader	8 9
RED RIDING HOOD (Mr. F. T. Williams) ..... C. Pratt	8 9

Form.	Probable Starters and Jockeys.	Betting Forecast.
01	DASHING WHITE SERGEANT ..... M. Beary	4/5
	MYROBELLA COLT ..... A. Wragg	100/7
	SHREWTON FOLLY COLT ..... Cliff Richards	10/1
0	PART COLOUR ..... D. Smith	100/7
	VALUATION	100/7
	CHRISTOBELLE ..... H. Wragg	7/1
3	HIGH AND DRY ..... R. Perryman	100/30
0	AMALGAMATION ..... G. Christie	100/7
00	GAY COLOMBINE ..... S. Wragg	13/2
0	MANKA	100/7
	IONIAN FAIRY F. ..... M. Pletts	100/7
	CARPET SLIPPER FILLY ..... W. Griggs	100/7
0	ZEDOAIRE ..... G. Richards	4/1
	..... J. Gilbert	6/1

3.0—PRINCE OF WALES'S PLATE (handicap) of 300 sovs. 1¼ m.

	Age	st. lb.
ROANOKE (Lord Derby) .....Earl	5	9 0
RAWANA (Mr. Vagliano).....S. Darling	a	8 13
AIRDS MOSS (Mr. Rank).....N. Cannon	4	8 9
ARTHUR (Mr. Dawkins) ..... D. Waugh	4	8 6
CAMPION (Mr. Alfrey) ..... F. Butters	5	8 7
MENDICANT FRIAR (Sir A. Bailey) ..... Lawson	a	8 7
HELEN'S HILL (Mr. Hedley)...Barling	6	8 5
BLIEVE MISH (Miss Paget)...O. Anthony	a	8 4
GIBRALTAR II. (Mr. Ramsden) ..... H. Leader	4	8 2
HESKET (Miss Paget) .....Nightingall	4	8 1
COBALT (Mr. A. de Rothschild) ..... T. E. Leader	4	7 13
APELLITY (Mr. Galloway) .....Dick	5	7 11
APOLLONIUS (Mr. Harris) .....Beary	5	7 11
BRIGADORE (Mr. Thompson) .....Webb	5	7 7
SOLIDIUM (Sir D. Lindsay) ....Edwards	4	7 7

Form.	Probable Starters and Jockeys.	Betting Forecast.
003	ROANOKE ..... R. Perryman	11/8
040	RAWANA ..... W. Rickaby	11/2
100	AETHON ..... D. Smith	7/2
000	CAMPION ..... Gordon Richards	6/1
103	MENDICANT FRIAR ..... M. Beary	9/2
300	SLIEVE MISH	100/6
302	GIBRALTAR II. ..... R. Lacey	10/1
00	COBALT ..... E. Smith	20/1
000	APOLLONIUS	100/6
000	BRIGADORE ..... J. Dyson	100/6
400	SOLIDIUM ..... Cliff Richards	100/6

3.30—BURTON HANDICAP, a plate of 200 sovs. 6f.

	Age	st. lb.
CARNIVAL BOY (Miss Monckton) ..... F. Armstrong	5	9 11
GRAND GIFT (Mr. Hudson) ..... F. Leach	5	9 6
GLUCOSE (Sir P. Haldin) .....T. Leader	4	8 10
PAUL BEG (Col. Dunlop) .....Easterby	a	8 8
ST. SWITHIN (Mrs. Benson) .....Leach	5	8 3
ADMIRAL FISHER (Mrs. Glorney) ..... J. Waugh	6	8 2
SCOTTISH ARCHER (Mr. Thompson) ..... W. Webb	4	8 2
SENNA (Miss Ramsden) .....H. Lawley	a	8 0
KALLIAS (M. Gounaz) .....Donoghue	4	8 0
BARRY D'OR (Mr. Robson) .....Bennett	5	7 13
GASTON (Mr. Harron) .....Dowse	4	7 11
FIELD OF GOLD (Mr. Strong) ..... F. Hartigan	4	7 9
KINDALE (Mr. Wootton) .....Wootton	a	7 7
CARI (Mr. Morley) ..... R. Metcalfe	4	7 5
GUNTER (Mr. J. de Rothschild) A. Wood	4	7 5
DOUBLET (Mr. Blagrave) .....Blagrave	4	7 5
CORSICAN (Mr. Roberts) .....Dutton	4	7 0
MYTHICAL MAID (Mr. Wootton) ..... Wootton	4	7 0

Form.	Probable Starters and Jockeys.	Betting Forecast.
100	GRAND GIFT ..... W. Nevett	20/1
003	GLUCOSE ..... R. Perryman	7/1
000	PAUL BEG ..... Quinn	7/2
300	ST. SWITHIN ..... H. Wragg	20/1
010	ADMIRAL FISHER ..... J. White	8/1
000	SCOTTISH ARCHER	20/1
043	SENNA ..... R. Lacey	6/1
342	KALLIAS II. ..... T. P. Burns	100/8
003	BARRY D'OR ..... Gordon Richards	11/4
100	GASTON ..... K. Robertson	20/1
043	FIELD OF GOLD ..... E. Smith	5/1
210	KINDALE ..... D. Weatherill	8/1
200	CARI ..... Cliff Richards	10/1
000	GUNTER ..... E. Smith	20/1
000	DOUBLET ..... A. Richardson	10/1
002	CORSICAN	100/7
330	MYTHICAL MAID ..... K. Mullins	20/1

4.0—BURNHAM PLATE of 200 sovs. Three-year-olds. 1 m.

	st. lb.
PONT. L'EVEQUE (Mr. F. Darling) ..... F. Darling	10 0
ASTERISK (Mr T. Smith) Templeman	10 0
BLAZING STAR (Duke of Norfolk) Bancroft	9 4
IBELOS (His Majesty) ..... W. Jarvis	9 0
SOLARIAL (Mr. O. S. Ambrose) Fd. Butters	9 0
CROSSWIRE (Mr. Fred Astaire) J. Leach	9 0
BROOKERY (Lady Beatty) ..... Beaty	9 0
DESERT SUNSET (Sir A. Butt) Fk. Butters	9 0
LORD CHANCELLOR II. (Mr. Humble) ..... R. J. Colling	9 0
BAHMAN (Mr. H. B. Leach) .....H. Leach	9 0
PALANI (Mr. Robin McOlpine) V. Smyth	9 0
FOOTLIGHT III. (Mr. S. Raphael) Lambton	9 0
DELIUM (Mr. T. Richards).....Bancroft	9 0
SKID (Mr. Arthur Sainsbury) ..... H. Smyth	9 0
EAST BEE (Sir Abe Bailey) .....Cottrill	8 11
OLD CHUMS (Mr. T. Courthwaite) Owner	8 11
TRELLION (Mr. B. van Cutsem) J. Leach	8 11
FORTUNATE LAD (Ld. Ennisdale) Cottrill	8 11
MARK BUOY (Lord Glanely)...B. Jarvis	8 11
BULMER (Mr. L. Lane) ..... T. E. Leader	8 11
WYN (Miss Dorothy Paget) W. Nightingall	8 11
LUCILLA (Miss D. Paget) W. Nightingall	8 11
SWISS ROLL (Lord Rosebery) ..... J. Jarv

ATHLETICS

BLACKROCK SCORE ON TRACK

INTER-SCHOOLS MEET AT CASTLEKNOCK

The first inter-schools meeting was held at Castleknock on Saturday, when the home school was defeated by Blackrock by 47½ points to 37½. The winners were vastly superior in the track events, and, though the Castleknock boys excelled in the field events, they had far too much leeway to make up. S. McCormack (Blackrock) with victories in the 100 yards and 880 yards, and L. O'Rafferty (Castleknock), with wins in the hop, step and jump and long jump, scored "doubles."

In winning the long jump (Junior) S. Collins (Blackrock) cleared 4 ft. 9ins.—5 inches higher than that returned in the senior event. Details:—

100 Yards. Senior—S. McCormack (B.), 1; C. Maguire (B.), 2; S. Corcoran (C.), 3. 10 3-5 secs. Junior—A. Nicholson (B.), 1; C. O'Rorke (C.), 2; D. Kearney (B.), 3. 11 secs. Juvenile—J. Marry (B.), 1; K. Hynes (B.), 2; P. O'Donoghue (C.), 3. 11.5 secs.

Senior 12lb. Shot—L. O'Rafferty (C.), 33 ft. 8½ ins., 1; K. Hynes (B.), 31ft. 4½ins., 2; P. O'Donoghue (C.), 31ft. 4in., 3. Junior 7lb. Shot—H. Kelly (C.), 41ft. 3ins., 1; F. Johnston (C.), 40ft. 1in., 2; H. Casey (B.), 35ft 1½ins., 3. 880 Yards. Senior—S. McCormack (B.), 1; N. McCann (C.), 2; M. Shanley (B.), 3. 2mins. 18 4-5 secs. 100 Yards Hurdles—T. Cullen (C.), 1; A. Hinkson (B.), 2; J. O'Connell (B.), 3. 16.5 secs. Long Jump. Senior—L. O'Rafferty (C.), 18ft. 8½ins., 1; M. Lodge (B.), 18ft. 4½ins., 2; tie between D. McCarroll and J. Doran, 18ft. 2½ins., for 3rd. Junior—M. O'Connell (B.), 18ft. 1in., 1; B. Coakley (B.), 17ft. 11½ins., 2; D. Hickey (C.), 17ft. 8½ins., 3.

220 Yards. Senior—C. Maguire (B.), 1; M. Lodge (B.), 2; D. Kavanagh (C.), 3. 25 3-5 secs. Junior—A. Nicholson (B.), 1; F. Johnston (C.), 2; M. O'Connell (B.), 3. 26 3-5 secs. Juvenile—S. Collins (B.), 1; N. McQuillan (C.), 2; J. Marry (B.), 3. 28 3-5 secs.

Discus. Senior—P. O'Donoghue (C.), 105ft. 11ins., 1; K. Hynes (B.), 104ft. 11ins., 2; D. Collins (B.), 99ft. 4ins., 3. High Jump. Senior—F. McCarroll (B.), 4 ft. 6ins., 1; H. Casey (B.), J. Doran and P. O'Donoghue tied at 4ft. 5ins. Junior—S. Collins (B.), 4 ft. 9ins., 1; D. Barry (C.), 4ft 8ins., 2; B. Coakley (B.), 4ft. 7ins., 3. Hop, Step and Jump—L. O'Rafferty (C.), 39ft. 8ins., 1; D. Collins (B.), 36ft. 10ins., 2; B. Coakley (B.), 35ft. 1½ins., 3.

Relay—Senior — Blackrock. Junior—Blackrock. Juvenile—Blackrock.

HOCKEY

THE MILLS CUP FOR ROVERS

A SOUND DISPLAY IN THE FINAL

THREE ROCK ROVERS 2
DUBLIN UNIVERSITY 1

After a hard and exciting struggle, Three Rock Rovers won the Mills Cup at Londonbridge road on Saturday beating Dublin University by 2 goals to 1. This was Rovers' first success in the competition since 1919, and they deserved their victory, showing more punch in attack and defending soundly, especially in the opening minutes, when Trinity were setting the pace.

Given a good lead by McDonogh, who played one of his best games, the Rovers' attack showed pace and combination, Russell and Dagg on the wings taking their passes well and getting their centres across quickly, but the inside forwards found H. Lush, and the backs, O. Lush and Young very difficult to beat on the edge of the circle. There was little between the half-backs, both lines playing splendidly, but Rovers' men had the better, constructive ideas.

Both defences played steadily, but the Trinity forwards were decidedly weak in finishing. In the first few minutes M. McGilligan worked right through only to miss the ball completely near goal, and late in the second half Pilkington had a similar chance, but shot wide. M. McGilligan was clever, but held on too long, and the passing was too close against defenders, who covered skilfully.

Rovers took the lead after 15 minutes, D. McDonald saved a penalty corner but Russell was in to flick the ball into the net. Early in the second half Roantree sent in a grand first-time shot from Kinnear's free hit, and for a time after that Rovers were well on top. A few minutes from the end the Trinity inside forwards worked through, and Pilkington scored, but Rovers hung on to their lead until the final whistle. Teams—

Three Rock Rovers—C. Caffe; P. D. McSweeney, G. K. Donald; N. A. Kinnear, R. K. Pilkington, Ian Roberts, C. N. Dagg (capt.), J. A. McDonald, B. Roantree, G. Jackson, R. H. Russell.

Dublin University—D. L. McDonald; O. Lush, R. Young; J. R. H. McDonald, W. H. Lush, J. C. Moore, J. Adamson, M. McGilligan, D. McGilligan, L. O'Kinkington, T. N. Strong.

Umpires—W. Chiddick and S. McElveen.

OTHER RESULTS

Middle League.—Final—Pembroke Wanderers 2nd 3, Brookville 1.

Intermediate League.—Final—Hammond Lane 1, Willwood 0.

Senior League B—St. James's Gate 4, Ierne 0.

MONKSTOWN CLUB

The April general meeting will be held this evening at the Red Bank Restaurant, D'Olier street, at 8 o'clock. Executive meeting at 7.30.

MOTORING

BEST PERFORMANCE BY R. B. LE FANU

NEW GROUND BROKEN IN I.M.R.C. TRIAL

R. B. S. Le Fanu, driving a home-made L.E.R.A. Special, though not officially an expert, made the best performance of the day and won the general class in the Irish Motor Racing Club's "Conducted Trial" on Saturday. Next best was C. N. S. Pringle (Ford Ten), who won the experts' section, with 2½ fewer marks. There were seven driving tests, counting the last double test as one, and it is interesting that best performances were made by six different competitors. This trial broke new ground, for there was no time schedule to maintain, the competitors travelling from driving test to test behind a pilot car and being able to watch one another's performances. The whole course was less than fifteen miles. Provisional result:—

Experts—1, C. N. S. Pringle (Ford), 111½ marks; 2, A. H. L. Archer (Ford), 103½; 3, F. M. Cahill (M.G.), 100; 4, D. O'R. Gill (M.G.), 99½.

General—1, R. B. S. Le Fanu (L.E.R.A.), 114; 2, J. Stokes (Morgan), 109; 3, D. O'Clery (M.G.), 108½; 4, P. D. Gill (M.G.), 107; novice award—H. C. Doran (Morgan), 92.

Hewison Competition Classification:—Premier—Le Fanu; 1st class—C. N. S. Pringle, Stokes, O'Clery, P. Gill. Archer; 2nd class—Cahill, D. Gill, K. J. Besson (Morgan), 98½; R. V. Harvey (M.G.), 92½; Doran, V. M. L. O'Reilly (Adler), 86½. Also finished:—T. R. Stewart (Terraplane), J. Gibney (Riley), 85; Miss Pringle (Wolseley), 81; R. Pringle (Wolseley), 81; D. Kenny (Ford) 78, D. C. Ewen (Riley), 77½.

CRICKET

SENIOR CLUBS START

N. C. MAHONY BATS WELL AT CLONTARF

Some of the Leinster Senior Cricket teams had practices on Saturday in preparation for the season which opens officially next Saturday. At Castle avenue Clontarf engaged Civil Service in a club match, but, unfortunately, rain stopped play after a splendid display of batting by the home side, who scored 144 for four wickets, N. C. Mahony getting 85.

Dublin University had a full turn out at College Park, where a scratch match "without scoring" was played. Trinity should have a side well up to the average this year, for, though they have lost J. Short, J. H. Lyttle and L. R. Redpath, they have useful newcomers in Lord French, whose batting averages at Winchester last season was 44, Clifford, the former Clongowes spin bowler, and F. Decker.

KILKENNY HUNT PUPPY SHOW

Over 200 guests were entertained to luncheon at Mount Juliet, Thomastown, by Major Dermot McCalmont, M.C., Master of Kilkenny Hounds, following the Kilkenny Hunt puppy show. Results:—

Dogs—1, Drummer (Granby—Dewberry), walked by Miss Ann Pilworth, Thomastown; 2, Conzer (Beadon—Costly), walked by Mr. John Rice, Bodal Gowran; 3, Druid (Granby—Diadem), walked by Mrs. Lanaon, Kilbaline Castle, Bennettsbridge; 4, Despot (Granby—Dewberry), trained by Miss M. Murphy, Pietherstown, Thomastown.

Bitches—1, Victory (Granby—Verity), walked by Mr. G. Butler, Maiden Hall, Bennettsbridge; 2, Gossip (Beadon—Costly), walked by Mrs. Eadon, Kilkeel; Mellinaval; 3, Bertha (Beadon—Costly), walked by Mr. M. Murphy, Pietherstown; 4, Desert (Arbour—Desire), walked by Mr. J. O'Neill, Silverscourch, New Ross.

Puppies—1, Dodger, Mrs. Marshall, Kilkenny; 2, Sloth, Mr. M. Kearney, Bonnetstown; 3, Rascal, Mr. R. Carter, Jnr., Thomastown; 4, Bitches—1, Ranger, Mr. F. Mackesbois, Thomastown; 2, Tip, Mr. J. Mace, Mace View terrace, Thomastown.

OTHER RESULTS

At Belfield—Rugby—Trinity College 3, Queen's University, Belfast, 0.

At Ravenhill—Rugby—Ulster 9, Leinster 3.

At Ravenhill—Rugby—Ulster Reserves 6, Leinster Reserves 3.

At Ravenhill—Rugby—Ulster Juniors 11, Leinster Juniors 0.

At Ravenhill—Rugby—Ulster Schools 6, Leinster Schools 3.

At Ravenhill—Rugby—Ulster Colts 11, Leinster Colts 0.

At Ravenhill—Rugby—Ulster Minors 6, Leinster Minors 0.

At Ravenhill—Rugby—Ulster Under-16 Colts 6, Leinster Under-16 Colts 0.

At Ravenhill—Rugby—Ulster Under-15 Colts 6, Leinster Under-15 Colts 0.

At Ravenhill—Rugby—Ulster Under-14 Colts 6, Leinster Under-14 Colts 0.

At Ravenhill—Rugby—Ulster Under-13 Colts 6, Leinster Under-13 Colts 0.

At Ravenhill—Rugby—Ulster Under-12 Colts 6, Leinster Under-12 Colts 0.

At Ravenhill—Rugby—Ulster Under-11 Colts 6, Leinster Under-11 Colts 0.

At Ravenhill—Rugby—Ulster Under-10 Colts 6, Leinster Under-10 Colts 0.

At Ravenhill—Rugby—Ulster Under-9 Colts 6, Leinster Under-9 Colts 0.

At Ravenhill—Rugby—Ulster Under-8 Colts 6, Leinster Under-8 Colts 0.

At Ravenhill—Rugby—Ulster Under-7 Colts 6, Leinster Under-7 Colts 0.

At Ravenhill—Rugby—Ulster Under-6 Colts 6, Leinster Under-6 Colts 0.

At Ravenhill—Rugby—Ulster Under-5 Colts 6, Leinster Under-5 Colts 0.

At Ravenhill—Rugby—Ulster Under-4 Colts 6, Leinster Under-4 Colts 0.

At Ravenhill—Rugby—Ulster Under-3 Colts 6, Leinster Under-3 Colts 0.

At Ravenhill—Rugby—Ulster Under-2 Colts 6, Leinster Under-2 Colts 0.

At Ravenhill—Rugby—Ulster Under-1 Colts 6, Leinster Under-1 Colts 0.

At Ravenhill—Rugby—Ulster Under-0 Colts 6, Leinster Under-0 Colts 0.

At Ravenhill—Rugby—Ulster Under-00 Colts 6, Leinster Under-00 Colts 0.

At Ravenhill—Rugby—Ulster Under-000 Colts 6, Leinster Under-000 Colts 0.

At Ravenhill—Rugby—Ulster Under-0000 Colts 6, Leinster Under-0000 Colts 0.

At Ravenhill—Rugby—Ulster Under-00000 Colts 6, Leinster Under-00000 Colts 0.

At Ravenhill—Rugby—Ulster Under-000000 Colts 6, Leinster Under-000000 Colts 0.

At Ravenhill—Rugby—Ulster Under-0000000 Colts 6, Leinster Under-0000000 Colts 0.

At Ravenhill—Rugby—Ulster Under-00000000 Colts 6, Leinster Under-00000000 Colts 0.

At Ravenhill—Rugby—Ulster Under-000000000 Colts 6, Leinster Under-000000000 Colts 0.

At Ravenhill—Rugby—Ulster Under-0000000000 Colts 6, Leinster Under-0000000000 Colts 0.

At Ravenhill—Rugby—Ulster Under-00000000000 Colts 6, Leinster Under-00000000000 Colts 0.

At Ravenhill—Rugby—Ulster Under-000000000000 Colts 6, Leinster Under-000000000000 Colts 0.

At Ravenhill—Rugby—Ulster Under-0000000000000 Colts 6, Leinster Under-0000000000000 Colts 0.

At Ravenhill—Rugby—Ulster Under-00000000000000 Colts 6, Leinster Under-00000000000000 Colts 0.

At Ravenhill—Rugby—Ulster Under-000000000000000 Colts 6, Leinster Under-000000000000000 Colts 0.

At Ravenhill—Rugby—Ulster Under-0000000000000000 Colts 6, Leinster Under-0000000000000000 Colts 0.

At Ravenhill—Rugby—Ulster Under-00000000000000000 Colts 6, Leinster Under-00000000000000000 Colts 0.

At Ravenhill—Rugby—Ulster Under-000000000000000000 Colts 6, Leinster Under-000000000000000000 Colts 0.

At Ravenhill—Rugby—Ulster Under-0000000000000000000 Colts 6, Leinster Under-0000000000000000000 Colts 0.

At Ravenhill—Rugby—Ulster Under-00000000000000000000 Colts 6, Leinster Under-00000000000000000000 Colts 0.

At Ravenhill—Rugby—Ulster Under-000000000000000000000 Colts 6, Leinster Under-000000000000000000000 Colts 0.

At Ravenhill—Rugby—Ulster Under-0000000000000000000000 Colts 6, Leinster Under-0000000000000000000000 Colts 0.

At Ravenhill—Rugby—Ulster Under-00000000000000000000000 Colts 6, Leinster Under-00000000000000000000000 Colts 0.

At Ravenhill—Rugby—Ulster Under-000000000000000000000000 Colts 6, Leinster Under-000000000000000000000000 Colts 0.

At Ravenhill—Rugby—Ulster Under-0000000000000000000000000 Colts 6, Leinster Under-0000000000000000000000000 Colts 0.

At Ravenhill—Rugby—Ulster Under-00000000000000000000000000 Colts 6, Leinster Under-00000000000000000000000000 Colts 0.

At Ravenhill—Rugby—Ulster Under-000000000000000000000000000 Colts 6, Leinster Under-000000000000000000000000000 Colts 0.

At Ravenhill—Rugby—Ulster Under-0000000000000000000000000000 Colts 6, Leinster Under-0000000000000000000000000000 Colts 0.

At Ravenhill—Rugby—Ulster Under-00000000000000000000000000000 Colts 6, Leinster Under-00000000000000000000000000000 Colts 0.

At Ravenhill—Rugby—Ulster Under-000000000000000000000000000000 Colts 6, Leinster Under-000000000000000000000000000000 Colts 0.

At Ravenhill—Rugby—Ulster Under-0000000000000000000000000000000 Colts 6, Leinster Under-0000000000000000000000000000000 Colts 0.

At Ravenhill—Rugby—Ulster Under-00000000000000000000000000000000 Colts 6, Leinster Under-00000000000000000000000000000000 Colts 0.

At Ravenhill—Rugby—Ulster Under-000000000000000000000000000000000 Colts 6, Leinster Under-000000000000000000000000000000000 Colts 0.

At Ravenhill—Rugby—Ulster Under-0000000000000000000000000000000000 Colts 6, Leinster Under-0000000000000000000000000000000000 Colts 0.

At Ravenhill—Rugby—Ulster Under-00000000000000000000000000000000000 Colts 6, Leinster Under-00000000000000000000000000000000000 Colts 0.

At Ravenhill—Rugby—Ulster Under-000000000000000000000000000000000000 Colts 6, Leinster Under-000000000000000000000000000000000000 Colts 0.

At Ravenhill—Rugby—Ulster Under-0000000000000000000000000000000000000 Colts 6, Leinster Under-0000000000000000000000000000000000000 Colts 0.

At Ravenhill—Rugby—Ulster Under-00000000000000000000000000000000000000 Colts 6, Leinster Under-00000000000000000000000000000000000000 Colts 0.

At Ravenhill—Rugby—Ulster Under-000000000000000000000000000000000000000 Colts 6, Leinster Under-000000000000000000000000000000000000000 Colts 0.

At Ravenhill—Rugby—Ulster Under-0000000000000000000000000000000000000000 Colts 6, Leinster Under-0000000000000000000000000000000000000000 Colts 0.

At Ravenhill—Rugby—Ulster Under-00000000000000000000000000000000000000000 Colts 6, Leinster Under-00000000000000000000000000000000000000000 Colts 0.

At Ravenhill—Rugby—Ulster Under-000000000000000000000000000000000000000000 Colts 6, Leinster Under-000000000000000000000000000000000000000000 Colts 0.

At Ravenhill—Rugby—Ulster Under-0000000000000000000000000000000000000000000 Colts 6, Leinster Under-0000000000000000000000000000000000000000000 Colts 0.

At Ravenhill—Rugby—Ulster Under-00000000000000000000000000000000000000000000 Colts 6, Leinster Under-00000000000000000000000000000000000000000000 Colts 0.

At Ravenhill—Rugby—Ulster Under-000000000000000000000000000000000000000000000 Colts 6, Leinster Under-000000000000000000000000000000000000000000000 Colts 0.

At Ravenhill—Rugby—Ulster Under-0000000000000000000000000000000000000000000000 Colts 6, Leinster Under-0000000000000000000000000000000000000000000000 Colts 0.

At Ravenhill—Rugby—Ulster Under-00000000000000000000000000000000000000000000000 Colts 6, Leinster Under-00000000000000000000000000000000000000000000000 Colts 0.

At Ravenhill—Rugby—Ulster Under-000000000000000000000000000000000000000000000000 Colts 6, Leinster Under-000000000000000000000000000000000000000000000000 Colts 0.

At Ravenhill—Rugby—Ulster Under-0000000000000000000000000000000000000000000000000 Colts 6, Leinster Under-0000000000000000000000000000000000000000000000000 Colts 0.

At Ravenhill—Rugby—Ulster Under-00000000000000000000000000000000000000000000000000 Colts 6, Leinster Under-00000000000000000000000000000000000000000000000000 Colts 0.

At Ravenhill—Rugby—Ulster Under-000000000000000000000000000000000000000000000000000 Colts 6, Leinster Under-000000000000000000000000000000000000000000000000000 Colts 0.

At Ravenhill—Rugby—Ulster Under-0000000000000000000000000000000000000000000000000000 Colts 6, Leinster Under-0000000000000000000000000000000000000000000000000000 Colts 0.

At Ravenhill—Rugby—Ulster Under-00000000000000000000000000000000000000000000000000000 Colts 6, Leinster Under-00000000000000000000000000000000000000000000000000000 Colts 0.

At Ravenhill—Rugby—Ulster Under-000000000000000000000000000000000000000000000000000000 Colts 6, Leinster Under-000000000000000000000000000000000000000000000000000000 Colts 0.

At Ravenhill—Rugby—Ulster Under-0000000000000000000000000000000000000000000000000000000 Colts 6, Leinster Under-0000000000000000000000000000000000000000000000000000000 Colts 0.

At Ravenhill—Rugby—Ulster Under-00000000000000000000000000000000000000000000000000000000 Colts 6, Leinster Under-00000000000000000000000000000000000000000000000000000000 Colts 0.

At Ravenhill—Rugby—Ulster Under-000000000000000000000000000000000000000000000000000000000 Colts 6, Leinster Under-000000000000000000000000000000000000000000000000000000000 Colts 0.

At Ravenhill—Rugby—Ulster Under-0000000000000000000000000000000000000000000000000000000000 Colts 6, Leinster Under-0000000000000000000000000000000000000000000000000000000000 Colts 0.

At Ravenhill—Rugby—Ulster Under-00000000000000000000000000000000000000000000000000000000000 Colts 6, Leinster Under-00000000000000000000000000000000000000000000000000000000000 Colts 0.

At Ravenhill—Rugby—Ulster Under-000000000000000000000000000000000000000000000000000000000000 Colts 6, Leinster Under-000000000000000000000000000000000000000000000000000000000000 Colts 0.

At Ravenhill—Rugby—Ulster Under-0000000000000000000000000000000000000000000000000000000000000 Colts 6, Leinster Under-0000000000000000000000000000000000000000000000000000000000000 Colts 0.

At Ravenhill—Rugby—Ulster Under-00000000000000000000000000000000000000000000000000000000000000 Colts 6, Leinster Under-00000000000000000000000000000000000000000000000000000000000000 Colts 0.

At Ravenhill—Rugby—Ulster Under-000000000000000000000000000000000000000000000000000000000000000 Colts 6, Leinster Under-000000000000000000000000000000000000000000000000000000000000000 Colts 0.

At Ravenhill—Rugby—Ulster Under-0000000000000000000000000000000000000000000000000000000000000000 Colts 6, Leinster Under-0000000000000000000000000000000000000000000000000000000000000000 Colts 0.

At Ravenhill—Rugby—Ulster Under-00000000000000000000000000000000000000000000000000000000000000000 Colts 6, Leinster Under-00000000000000000000000000000000000000000000000000000000000000000 Colts 0.

At Ravenhill—Rugby—Ulster Under-000000000000000000000000000000000000000000000000000000000000000000 Colts 6, Leinster Under-000000000000000000000000000000000000000000000000000000000000000000 Colts 0.

At Ravenhill—Rugby—Ulster Under-0000000000000000000000000000000000000000000000000000000000000000000 Colts 6, Leinster Under-0000000000000000000000000000000000000000000000000000000000000000000 Colts 0.

At Ravenhill—Rugby—Ulster Under-00000000000000000000000000000000000000000000000000000000000000000000 Colts 6, Leinster Under-00000000000000000000000000000000000000000000000000000000000000000000 Colts 0.

At Ravenhill—Rugby—Ulster Under-000000000000000000000000000000000000000000000000000000000000000000000 Colts 6, Leinster Under-000000000000000000000000000000000000000000000000000000000000000000000 Colts 0.

At Ravenhill—Rugby—Ulster Under-0000000000000000000000000000000000000000000000000000000000000000000000 Colts 6, Leinster Under-0000000000000000000000000000000000000000000000000000000000000000000000 Colts 0.

At Ravenhill—Rugby—Ulster Under-00000000000000000000000000000000000000000000000000000000000000000000000 Colts 6, Leinster Under-00000000000000000000000000000000000000000000000000000000000000000000000 Colts 0.

At Ravenhill—Rugby—Ulster Under-000000000000000000000000000000000000000000000000000000000000000000000000 Colts 6, Leinster Under-000000000000000000000000000000000000000000000000000000000000000000000000 Colts 0.

At Ravenhill—Rugby—Ulster Under-0000000000000000000000000000000000000000000000000000000000000000000000000 Colts 6, Leinster Under-0000000000000000000000000000000000000000000000000000000000000000000000000 Colts 0.

At Ravenhill—Rugby—Ulster Under-00000000000000000000000000000000000000000000000000000000000000000000000000 Colts 6, Leinster Under-00000000000000000000000000000000000000000000000000000000000000000000000000 Colts 0.

At Ravenhill—Rugby—Ulster Under-000000000000000000000000000000000000000000000000000000000000000000000000000 Colts 6, Leinster Under-000000000000000000000000000000000000000000000000000000000000000000000000000 Colts 0.

At Ravenhill—Rugby—Ulster Under-0000000000000000000000000000000000000000000000000000000000000000000000000000 Colts 6, Leinster Under-0000000000000000000000000000000000000000000000000000000000000000000000000000 Colts 0.

At Ravenhill—Rugby—Ulster Under-00000000000000000000000000000000000000000000000000000000000000000000000000000 Colts 6, Leinster Under-00000000000000000000000000000000000000000000000000000000000000000000000000000 Colts 0.

At Ravenhill—Rugby—Ulster Under-000000000000000000000000000000000000000000000000000000000000000000000000000000 Colts 6, Leinster Under-000000000000000000000000000000000000000000000000000000000000000000000000000000 Colts 0.

At Ravenhill—Rugby—Ulster Under-0000000000000000000000000000000000000000000000000000000000000000000000000000000 Colts 6, Leinster Under-0000000000000000000000000000000000000000000000000000000000000000000000000000000 Colts 0.

At Ravenhill—Rugby—Ulster Under-00000000000000000000000000000000000000000000000000000000000000000000000000000000 Colts 6, Leinster Under-00000000000000000000000000000000000000000000000000000000000000000000000000000000 Colts 0.

At Ravenhill—Rugby—Ulster Under-000000000000000000000000000000000000000000000000000000000000000000000000000000000 Colts 6, Leinster Under-000000000000000000000000000000000000000000000000000000000000000000000000000000000 Colts 0.

At Ravenhill—Rugby—Ulster Under-0000000000000000000000000000000000000000000000000000000000000000000000000000000000 Colts 6, Leinster Under-0000000000000000000000000000000000000000000000000000000000000000000000000000000000 Colts 0.

At Ravenhill—Rugby—Ulster Under-00000000000000000000000000000000000000000000000000000000000000000000000000000000000 Colts 6, Leinster Under-00000000000000000000000000000000000000000000000000000000000000000000000000000000000 Colts 0.

At Ravenhill—Rugby—Ulster Under-000000000000000000000000000000000000000000000000000000000000000000000000000000000000 Colts 6, Leinster Under-000000000000000000000000000000000000000000000000000000000000000000000000000000000000 Colts 0.

At Ravenhill—Rugby—Ulster Under-0000000000000000000000000000000000000000000000000000000000000000000000000000000000000 Colts 6, Leinster Under-0000000000000000000000000000000000000000000000000000000000000000000000000000000000000 Colts 0.

At Ravenhill—Rugby—Ulster Under-00000000000000000000000000000000000000000000000000000000000000000000000000000000000000 Colts 6, Leinster Under-00000000000000000000000000000000000000000000000000000000000000000000000000000000000000 Colts 0.

At Ravenhill—Rugby—Ulster Under-000000000000000000000000000000000000000000000000000000000000000000000000000000000000000 Colts 6, Leinster Under-000000000000000000000000000000000000000000000000000000000000000000000000000000000000000 Colts 0.

At Ravenhill—Rugby—Ulster Under-0000000000000000000000000000000000000000000000000000000000000000000000000000000000000000 Colts 6, Leinster Under-0000000000000000000000000000000000000000000000000000000000000000000000000000000000000000 Colts 0.

At Ravenhill—Rugby—Ulster Under-00000000000000000000000000000000000000000000000000000000000000000000000000000000000000000 Colts 6, Leinster Under-00000000000000000000000000000000000000000000000000000000000000000000000000000000000000000 Colts 0.

At Ravenhill—Rugby—Ulster Under-000000000000000000000000000000000000000000000000000000000000000000000000000000000000000000 Colts 6, Leinster Under-000000000000000000000000000000000000000000000000000000000000000000000000000000000000000000 Colts 0.

At Ravenhill—Rugby—Ulster Under-0000000000000000000000000000000000000000000000000000000000000000000000000000000000000000000 Colts 6, Leinster Under-0000000000000000000000000000000000000000000000000000000000000000000000000000000000000000000 Colts 0.

At Ravenhill—Rugby—Ulster Under-00000000000000000000000000000000000000000000000000000000000000000000000000000000000000000000 Colts 6, Leinster Under-00000000000000000000000000000000000000000000000000000000000000000000000000000000000000000000 Colts 0.

At Ravenhill—Rugby—Ulster Under-000000000000000000000000000000000000000000000000000000000000000000000000000000000000000000000 Colts 6, Leinster Under-000000000000000000000000000000000000000000000000000000000000000000000000000000000000000000000 Colts 0.

At Ravenhill—Rugby—Ulster Under-0000000000000000000000000000000000000000000000000000000000000000000000000000000000000000000000 Colts 6, Leinster Under-0000000000000000000000000000000000000000000000000000000000000000000000000000000000000000000000 Colts 0.

At Ravenhill—Rugby—Ulster Under-00000000000000000000000000000000000000000000000000000000000000000000000000000000000000000000000 Colts 6, Leinster Under-00000000000000000000000000000000000000000000000000000000000000000000000000000000000000000000000 Colts 0.

At Ravenhill—Rugby—Ulster Under-000000000000000000000000000000000000000000000000000000000000000000000000000000000000000000000000 Colts 6, Leinster Under-000000000000000000000000000000000000000000000000000000000000000000000000000000000000000000000000 Colts 0.

At Ravenhill—Rugby—Ulster Under-0000000000000000000000000000000000000000000000000000000000000000000000000000000000000000000000000 Colts 6, Leinster Under-0000000000000000000000000000000000000000000000000000000000000000000000000000000000000000000000000 Colts 0.

At Ravenhill—Rugby—Ulster Under-00000000000000000000000000000000000000000000000000000000000000000000000000000000000000000000000000 Colts 6, Leinster Under-00000000000000000000000000000000000000000000000000000000000000000000000000000000000000000000000000 Colts 0.

At Ravenhill—Rugby—Ulster Under-000000000000000000000000000000000000000000000000000000000000000000000000000000000000000000000000000 Colts 6, Leinster Under-000000000000000000000000000000000000000000000000000000000000000000000000000000000000000000000000000 Colts 0.

At Ravenhill—Rugby—Ulster Under-0000000000000000000000000000000000000000000000000000000000000000000000000000000000000000000000000000 Colts 6, Leinster Under-0000000000000000000000000000000000000000000000000000000000000000000000000000000000000000000000000000 Colts 0.

At Ravenhill—Rugby—Ulster Under-00000000000000000000000000000000000000000000000000000000000000000000000000000000000000000000000000000 Colts 6, Leinster Under-00000000000000000000000000000000000000000000000000000000000000000000000000000000000000000000000000000 Colts 0.

At Ravenhill—Rugby—Ulster Under-000000000000000000000000000000000000000000000000000000000000000000000000000000000000000000000000000000 Colts 6, Leinster Under-000000000000000000000000000000000000000000000000000000000000000000000000000000000000000000000000000000 Colts 0.

At Ravenhill—Rugby—Ulster Under-0000000000000000000000000000000000000000000000000000000000000000000000000000000000000000000000000000000 Colts 6, Leinster Under-0000000000000000000000000000000000000000000000000000000000000000000000000000000000000000000000000000000 Colts 0.

At Ravenhill—Rugby—Ulster Under-00000000000000000000000000000000000000000000000000000000000000000000000000000000000000000000000000000000 Colts 6, Leinster Under-00000000000000000000000000000000000000000000000000000000000000000000000000000000000000000000000000000000 Colts 0.

At Ravenhill—Rugby—Ulster Under-000000000000000000000000000000000000000000000000000000000000000000000000000000000000000000000000000000000 Colts 6, Leinster Under-000000000000000000000000000000000000000000000000000000000000000000000000000000000000000000000000000000000 Colts 0.

At Ravenhill—Rugby—Ulster Under-0000000000000000000000000000000000000000000000000000000000000000000000000000000000000000000000000000000000 Colts 6, Leinster Under-0000000000000000000000000000000000000000000000000000000000000000000000000000000000000000000000000000000000 Colts 0.

At Ravenhill—Rugby—Ulster Under-00000000000000000000000000000000000000000000000000000000000000000000000000000000000000000000000000000000000 Colts 6, Leinster Under-00000000000000000000000000000000000000000000000000000000000000000000000000000000000000000000000000000000000 Colts 0.

At Ravenhill—Rugby—Ulster Under-000000000000000000000000000000000000000000000000000000000000000000000000000000000000000000000000000000000000 Colts 6, Leinster Under-000000000000000000000000000000000000000000000000000000000000000000000000000000000000000000000000000000000000 Colts 0.

At Ravenhill—Rugby—Ulster Under-0000000000000000000000000000000000000000000000000000000000000000000000000000000000000000000000000000000000000 Colts 6, Leinster Under-0000000000000000000000000000000000000000000000000000000000000000000000000000000000000000000000000000000000000 Colts 0.

At Ravenhill—Rugby—Ulster Under-00000000000000000000000000000000000000000000000000000000000000000000000000000000000000000000000000000000000000 Colts 6, Leinster Under-00000000000000000000000000000000000000000000000000000000000000000000000000000000000000000000000000000000000000 Colts 0.

At Ravenhill—Rugby—Ulster Under-000000000000000000000000000000000000000000000000000000000000000000000000000000000000000000000000000000000000000 Colts 6, Leinster Under-000000000000000000000000000000000000000000000000000000000000000000000000000000000000000000000000000000000000000 Colts 0.

At Ravenhill—Rugby—Ulster Under-0000000000000000000000000000000000000000000000000000000000000000000000000000000000000000000000000000000000000000 Colts 6, Leinster Under-0000000000000000000000000000000000000000000000000000000000000000000000000000000000000000000000000000000000000000 Colts 0.

At Ravenhill—Rugby—Ulster Under-00000000000000000000000000000000000000000000000000000000000000000000000000000000000000000000000000000000000000000 Colts 6, Leinster Under-00000000000000000000000000000000000000000000000000000000000000000000000000000000000000000000000000000000000000000 Colts 0.

At Ravenhill—Rugby—Ulster Under-000000000000000000000000000000000000000000000000000000000000000000000000000000000000000000000000000000000000000000 Colts 6, Leinster Under-000000000000000000000000000000000000000000000000000000000000000000000000000000000000000000000000000000000000000000 Colts 0.

At Ravenhill—Rugby—Ulster Under-0000000000000000000000000000000000000000000000000000000000000000000000000000000000000000000000000000000000000000000 Colts 6, Leinster Under-0000000000000000000000000000000000000000000000000000000000000000000000000000000000000000000000000000000000000000000 Colts 0.

At Ravenhill—Rugby—Ulster Under-00000000000000000000000000000000000000000000000000000000000000000000000000000000000000000000000000000000000000000000 Colts 6, Leinster Under-00000000000000000000000000000000000000000000000000000000000000000000000000000000000000000000000000000000000000000000 Colts 0.

At Ravenhill—Rugby—Ulster Under-000000000000000000000000000000000000000000000000000000000000000000000000000000000000000000000000000000000000000000000 Colts 6, Leinster Under-000000000000000000000000000000000000000000000000000000000000000000000000000000000000000000000000000000000000000000000 Colts 0.

At Ravenhill—Rugby—Ulster Under-0000000000000000000000000000000000000000000000000000000000000000000000000000000000000000000000000000000000000000000000 Colts 6, Leinster Under-0000000000000000000000000000000000000000000000000000000000000000000000000000000000000000000000000000000000000000000000 Colts 0.

At Ravenhill—Rugby—Ulster Under-00000000000000000000000000000000000000000000000000000000000000000000000000000000000000000000000000000000000000000000000 Colts 6, Leinster Under-00000000000000000000000000000000000000000000000000000000000000000000000000000000000000000000000000000000000000000000000 Colts 0.

At Ravenhill—Rugby—Ulster Under-000000000000000000000000000000000000000000000000000000000000000000000000000000000000000000000000000000000000000000000000 Colts 6, Leinster Under-000000000000000000000000000000000000000000000000000000000000000000000000000000000000000000000000000000000000000000000000 Colts 0.

At Ravenhill—Rugby—Ulster Under-0000000000000000000000000000000000000000000000000000000000000000000000000000000000000000000000000000000000000000000000000 Colts 6, Leinster Under-0000000000000000000000000000000000000000000000000000000000000000000000000000000000000000000000000000000000000000000000000 Colts 0.

At Ravenhill—Rugby—Ulster Under-00000000000000000000000000000000000000000000000000000000000000000000000000000000000000000000000000000000000000000000000000 Colts 6, Leinster Under-00000000000000000000000000000000000000000000000000000000000000000000000000000000000000000000000000000000000000000000000000 Colts 0.

At Ravenhill—Rugby—Ulster Under-000000000000000000000000000000000000000000000000000000000000000000000000000000000000000000000000000000000000000000000000000 Colts 6, Leinster Under-000000000000000000000000000000000000000000000000000000000000000000000000000000000000000000000000000000000000000000000000000 Colts 0.

At Ravenhill—Rugby—Ulster Under-0000000000000000000000000000000000000000000000000000000000000000000000000000000000000000000000000000000000000000000000000000 Colts 6, Leinster Under-0000000000000000000000000000000000000000000000000000000000000000000000000000000000000000000000000000000000000000000000000000 Colts 0.

At Ravenhill—Rugby—Ulster Under-00000000000000000000000000000000000000000000000000000000000000000000000000000000000000000000000000000000000000000000000000000 Colts 6, Leinster Under-00000000000000000000000000000000000000000000000000000000000000000000000000000000000000000000000000000000000000000000000000000 Colts 0.

At Ravenhill—Rugby—Ulster Under-000000000000000000000000000000000000000000000000000000000000000000000000000000000000000000000000000000000000000000000000000000 Colts 6, Leinster Under-000000000000000000000000000000000000000000000000000000000000000000000000000000000000000000000000000000000000000000000000000000 Colts 0.

At Ravenhill—Rugby—Ulster Under-0000000000000000000000000000000000000000000000000000000000000000000000000000000000000000000000000000000000000000000000000000000 Colts 6, Leinster Under-0000000000000000000000000000000000000000000000000000000000000000000000000000000000000000000000000000000000000000000000000000000 Colts 0.

At Ravenhill—Rugby—Ulster Under-00000000000000000000000000000000000000000000000000000000000000000000000000000000000000000000000000000000000000000000000000000000 Colts 6

The Irish Times.

MONDAY, APRIL 22, 1940.

FROM THE LEGAL DIARY

LAW NOTICES—April 22, 1940.

AN CHUIRT BHREITHIUNAIS UACHTARACH.
(The Supreme Court.)

At 11 o'clock. For Hearing—In re Local Registration of Title (Ireland) Act, 1891, and Strong, a registered owner (at hearing); Keays (Kathleen) v. the Great Southern Railways Co.; Keays (Margaret) v. the same.

CUIRT ATHCHOMHAIRC CHOIRIULA.
(Court of Criminal Appeal.)

For Wednesday, 24th April. Applications for Leave to Appeal—The People (Attorney-General) v. James Byrne; same v. George Carberry; same v. Thomas Quinn; same v. Kevin P. Dalton.

CLARATHOIR NA gCOIMHCIRTHE CUIRTE.
(The Registrar of Wards of Court.)

Before Mr. Magahan, at 11 o'clock—Vouch ac., Kennedy and McGonagle; vouch ac., G.S.

AN ARD-CHUIRT BHREITHIUNAIS.
(The High Court.)

In Court 6, at 11 o'clock—A. Hosty, decd., Hosty v. Hosty; Munster and Leinster Bank, Ltd., v. Nolan; P. Tehan, decd., Delahunty v. Reilly; Hibernian Bank Ltd. v. Hill and Trustee Act, 1893; Usborne v. Limerick Market Trustees; Cos. Act and St. Moibhi Public Utility Society, Ltd.; J. A. Kiernan, decd., Kiernan v. Kiernan; J. Tanham, decd., Fogarty v. Tanham. Motions—O'Halloran v. Hogan; Ryan v. Sheahan; Byrne v. Fielding; H. and E. Musgrave, Ltd., v. Henry. Summons—Provincial Bank of Ireland, Ltd. v. Phelan. Actions (to be mentioned)—Gough v. Celbridge Development Co., Ltd.; Burton v. Northern Bank, Ltd. For Tuesday, 23rd April, at 11.30 o'clock. Actions—Buckley v. Royal Bank of Ireland, Ltd. (at hearing); Bayley Butler v. Howth U.D.C. For Wednesday, 24th April. Actions—Olhausen v. Powderly.

In Court 2, at 11 o'clock. Motions—National Bank, Ltd., v. Foley; same v. O'Brien; Provincial Bank of Ireland, Ltd. v. Quinlan; Hasiets v. Woodwright; R. H. French, decd., Semple v. St. George and Settled Land Acts, 1882 to 1890; Comlucht na h-Eireann Um Arachas Teo (New Ireland Assce. Co. Ltd.) v. O'Connor. Petition—Cooper and 12 and 13 Vict., c. 53. Motion—Cooper and 12 and 13 Vict., c. 53. Summonses—Bank of Ireland v. Burke; Properiy Loan and Investment Co., Ltd., v. O'Mahoney; Agricultural Credit Corporation, Ltd., v. Upton; Byrne v. Byrne and another; Reilly v. Reilly; Toppin v. Maher; Torpey and another v. Hands; O'Toole and another v. O'Meara and others. For Tuesday, 23rd April. Action—Tinode Brick and Tile Co., Ltd., and another v. Slattery.

JURY AND NON-JURY ACTIONS.

In Court 1, at 11 o'clock. Non-jury—Tyanan and anor. v. O'Rorke; Fitzsimons v. McDonald (personal injuries).

In Court 5, at 11 o'clock. Jury—Fitzsimmons v. Spears (personal injuries). A very large attendance of jurors is required this morning in Court 3, at 11 o'clock.

In Court 4, at 11 o'clock. Non-jury—Dunne v. McGonagle (breach of contract); Goosen and anor. v. Dawson and ors. (cash lent). For Tuesday, 23rd April—Linotype and Machinery, Ltd. v. Doran (breach of agreement); Bromley and Co., Ltd., v. Irish Milanese, Ltd. (money due, etc.); Ryan v. Colgan (possession); Patterson v. Beckett; Crean v. Crean and Son, Ltd. (breach of contract).

MAISTIR NA hARD-CHUIRTE.
(The Master of the High Court.)

At 11 o'clock. Motions of Course. Summonses—Co.'s Act, application of M. and L. Bank re Tuomey and Son; Rosbford v. Power; Booke v. Booke; Cassidy v. Cassidy. Motion on Notice—Daly v. Goodman; Begley v. McHugh; Hibernian Bank v. McCarthy; Revenue Commrs. v. Tottenham.

OIFIG AN MHAISTIR-MHEASAIREACHTA.
(The Taxing Master's Office.)

Master O'Hanlon, at 11 o'clock. Exparte Taxations—Lalor v. Kavanagh, J. S. O'Connor; O'Donnell v. O'Donnell, A. Cox and Co.; Carver v. Carver, J. K. Coakley.

Master Kennedy, at 11 o'clock—Cooper and 12 and 13 Vic., C. 53, Cooper and Son; Murray to Reddin, Reddin and Reddin; Moroney v. Dailey, R. Fox and Co.; Unincks to Purcell, D. Purcell and Son; Cowdy v. Bank of Ireland, P. R. Boyd; same v. same, J. S. O'Connor.

CHOIMISIUN TALMHAN NA h-EIREANN.
(Irish Land Commission.)

At Examiner's Chambers, at 93 Merrion Sqnre.

Before Mr. Sullivan, at 11 o'clock—James D'Arcy Evans, vouch.

Before Mr. Grove White, at 3 o'clock—More O'Ferrall, discharge rulings and settle schedule.

Before Mr. Spain, at 11 o'clock—Northern Banking Co., vouch.

At 89 Merrion Square.

Before Mr. Ryan, at 11 o'clock—M. C. Bland, discharge rulings and settle schedule.

Before Mr. O'Byrne, at 3 o'clock—Wm. W. Hugh Bull, vouch. At 3.30 o'clock—C. Dunne, vouch.

Before Mr. Tyrrell, at 3 o'clock—Travers and Blackley, vouch.

Before Miss Phelan, at 11 o'clock—Levinge Estate (Miller Rent), vouch.

CIRCUIT CRIMINAL COURT.
Green Street Courthouse, Dublin.

Jurors Nos. 1 to 300 are discharged from further service at these Sittings.

AN CHUIRT BHREITHEAMHNAIS CHUARDA.
(Circuit Court of Justice.)

Before Judge Davitt, at the Law Courts, Chancery place, at 11 o'clock a.m. Motions—John Hall, Ltd., v. Simpson; Fanagan v. Dempsey; Redmond v. Cooper. Applications for Summary Judgment—Lee v. Smith; Harris and another v. Dalton; Associated Properties, Ltd., v. Thomas; Wine v. Henry; Ward v. Birmingham; Keating v. McCoy; Evans and Sons v. Andrews; Irish Civil Service (Permanent) Building Society v. Johnston. Ejectment—Sharman Crawford and Co., Ltd., v. Norston and others. Applications under the Increase of Rent and Mortgage Interest (Restrictions) Act 1923-30—Daly, applct., Verschoyle, respdt.; Redmond, applct., same, respdt.; Verschoyle v. Redmond (ejectment); Reid, applct., Verschoyle, respdt.; Verschoyle v. Reid (ejectment); Keegan applct., Verschoyle, respdt.; Verschoyle v. Keegan (ejectment); O'Gorman, applct., Murray, respdt. Civil Actions—Holden v. Saorstat Public Utility Society; Rathband v. Maguire; Brien v. O'Mara.

Before Judge Davitt, at the Law Courts, Chancery place, at 10 for Tuesday, 23rd April, at 11 o'clock a.m. Applications for Summary Judgment—National Cash Register Co. v. Mogerley; Workingman's Benevolent Building Society v. Delaney; same v. Nathan. Civil Actions—Northern Bank, Ltd., v. Greany; Payne v. Swaile; Cullen, a minor, v. Cashin; Bergin v. D.U.T. Co. (1896), Ltd.; Haywood and Haywood v. Fitzgibbon and another (discontinued).

AN CLARATHOIR CONTAE.
(The County Registrar.)

At 12.30 o'clock. Taxation of Costs—Ging v. Little. Equity—The Public Trustee v. McCann and another; Catherine Daly, deceased.

CUIRT DUITHCHE NA CLARTHACH.
(Metropolitan District Court.)

For Tuesday, 23rd April, at Morgan place, before Mr. McCarthy, at 10.30 o'clock—Undefended Civil Processes; Undefended Ejectment Processes; Undefended Civil Processes adjourned from previous Sessions; Undefended Ejectment Processes adjourned from previous Sessions; Defended Civil Processes; Defended Ejectment Processes. For Wednesday, 24th April, at Morgan place, before Mr. MacCarthy, at 10.30 o'clock—Defended Civil Processes adjourned from previous Sessions; Defended Ejectment Processes adjourned from previous Sessions.

CENTRAL MIDWIVES' BOARD

EXAMINATION RESULTS

The sixty-first examination of the Central Midwives' Board was held on the 27th, 28th, and 29th March and 1st April, 1940, at the Dublin and Cork centres, and clinical examinations were held on the following days.

Sixty-one candidates entered in Dublin and five in Cork. Of the sixty-six candidates, eleven failed and fifty-five passed satisfactorily.

The following were the successful candidates:—

DUBLIN CENTRE.

National Maternity Hospital, Holles Street.

Part I. Examination — Cannon, Bridget; English, Johanna Mary; O'Grady, Annie.

Part II. Examination — Alwell, Bridget; Bell, Mary Anne; Bourke, Christina; Coyne, Mary; Galligan, Annie; Hanna, Mary Anne; Herlihy, Eileen Mary; Hogan, Catherine Josephine; Horan, Sheila; Lalor, Ellen Mary; Lynch, Margaret; May, Nellie; Nichols, Madeline Sarah; Sheahan, Mary Kate; Swan, Marie Josephine; Treanor, Mary. Sat in Cork—Downey, Hanna Frances Josephine; O'Leary, Nora.

Coombe Hospital, Dublin.

Part I. Examination—Barry, Johanna; Byrne, Mary Teresa; Farrelly, Susan; Flinter, Teresa Josephine; Gillespie, Annie Josephine; Higgins, Kate; Johnston, Leontia Mary; Kavanagh, Margaret M.; Kavanagh, Mary Teresa; Lowe, Gertrude Elizabeth; Moran, Norah; Mooney, Margaret Anne; O'Hara, Bridie; O'Reilly, Anne; Padian, Bridget Agnes.

Part II. Examination — Joyce, Mary Josephine; O'Donnell, Mary Patricia; McGroarty, Teresa Rosaline.

Rotunda Hospital.

Part I. Examination—O'Farrell, Mary (Mrs.); Pears, Irene Naomi Nathalie; Shaw, Sylvia E.

Part II. Examination—Goldman, Celia; Joyce, Florence Mary; McCook, Evelyn; McGarvey, Catherine; McNamara, Nora; McNelis, Mary Celine; Osborne, Joan Mary; Seery, Mary Evelyn; Smyth, Alicia Maud; Ward, Delia.

CORK CENTRE.

Erinville Hospital.

Part II. Examination—O'Gormsn, Hannah Mary.

Cork County Home.

Part II. Examination — Kelly, Sister Jarlath; Lavelle, Sister Donasen.

Death from asphyxia, caused by drowning, was the verdict at Bray on Saturday on Mrs. M. Conway (36), Mill lane, Shankill, whose body was washed up at Naylor's Cove, Bray Head, on Saturday morning. There was no evidence to show how the woman had escaped her mother, Miss Clarence, was a solicitor with Dublin.

AUCTIONS.

W. J. HOLDEN & SON,
NEXT WEDNESDAY, 24th APRIL, at 1 o'c., EXECUTORS' SALE—Miss E. A. EVANS, Deceased.
SOUND INVESTMENT.
65 CABRA PARK, DUBLIN.
Held, with house adjoining, for 199 years from 25th March, 1900, primarily liable to £6 per annum. P.I.V. £21.
Let at £4 6/6 per month, equal to £51 19/- per annum. Landlord discharging Rates and Taxes.
JOHN P. COLLINS, Solicitor for the Executors, 25 Wicklow street.

DOUBLE-FRONTED COTTAGE-STYLE RESIDENCE,
20 MULGRAVE TERRACE, DUN LAOGHAIRE.
Lease for 92 years from 1905 at £14 per annum. P.I.V. £35.
CULLEN & O'BRIEN, Solicitors, 2 Inns Quay, Dublin.
Further particulars of above two lots from—
W. J. HOLDEN & SON,
Auctioneers,
2 SAINT ANDREW STREET, DUBLIN.

PREPAID ADVERTISEMENTS CONTINUED FROM PAGE 1.

GENERAL SERVANTS DISENGAGED.

EXPERIENCED General, excellent all round maid, disengaged 1st May; Ballsbridge to Kingstown, adult family, wages £30 to £36 year.—Box 731, Irish Times Branch Office, Blackrock. 19 C

GENERAL, outdoor, plain cook as temporary, city, Pembroke district.—H 1026, this office. T

GENERAL, young, experienced; outdoor; North side preferred; good references.—H 1014, this office. T

LADY recommends settled General; very clean, careful, completely trustworthy, good plain cook; small, adult family. Address "Z 4621, General," this office. 17 A

OUTDOOR General; plain cooking; thoroughly experienced; near city; recommended.—H 971, this office. T

SUPERIOR General disengaged; excellent references; south suburbs. Address "Z 4728, General," this office. 21 B

SMART, experienced General, good cook; long discharges; well recommended. Seen to-day Registry, 11-1, over Monument Creamery, Blackrock.

YOUNG, experienced General; city or suburbs; good references; disengaged.—H 1016, this office.

BOOKS AND DAIRYMAIDS DISENGAGED.

COOK or Cook General; city, suburbs; experienced; good references.—H 1017, this office.

EXPERIENCED Cook General and House Parlourmaid; highly recommended; disengaged.—H 977, this office. 19 A

EXCELLENT Cook Housekeeper, middle age, capable; preferably Kilkenny district. Address "Z 4668, Cook," this office. T

GOOD Cook, where kitchenmaid kept; country preferred; excellent references.—H 950, this office. 19 C

SUPERIOR Cook General disengaged; permanent or temporary; city or suburbs.—964, Irish Times Branch Office, Baggot street Bridge.

SUPERIOR Cook Housekeeper, R.C., disengaged; suit lady or gentleman; good references. Address "Z 4703, Cook Housekeeper," this office. 19 D

HOUSE AND PARLOURMAIDS DISENGAGED.

COUNTRY Girl R.C., 16½, train Housemaid; some experience; £14.—Mary Lyons, Cutrath, New Inn, Cahir. 19 A

RESPECTABLE country Girl seeks position Housemaid; age 26, some experience. Address "Z 4708, Girl," this office. T

SISTERS (together), experienced Housemaid and Kitchenmaid; good references; disengaged.—H 1018, this office. 20 B

NURSES DISENGAGED.

CHILDREN'S Nurse, take infant; experienced; Rathmines district; good references.—H 1015, this office. T

CHILDREN'S Nurse, 40, Catholic, desires post, nice family; long experience; references; £65. Address "Z 4709, Nurse," this office.

EXPERIENCED Children's Nurse, disengaged, 1st May, wishes to hear of vacancy; well recommended.—963, Irish Times Branch Office, Baggot Street Bridge. 21 B

SUPERIOR Children's Nurse disengaged; highly recommended; R.C.; city or suburbs.—H 902, this office. T

TRAINED Nurse, take infant or toddlers; thoroughly experienced; town, country; well recommended; good reference. Address "Z 4710, Nurse," this office. 20 B

SPECIFIC ARTICLES.

ALL Waterproof Covers for carts, vans, threshers, lorries; Rick Covers, Sacks, Bags, best terms.—Coleman, 21-25 Chatham street, Dublin. T

BUSINESS Exhibition Week—Special Offer—Best Irish Blackblock Ink, 2/10½ quart.—Hely's, Dame street, Dublin. 20 F

COVERS for ricks, carts, threshers, lorries; Tarpaulins, Sacks.—Petrie Bros., 36 Usher's quay, Dublin. T

CHROMIUM Plating by Irish Nickel and Chromium Plating Co., Limited, 35 Westland Row, Dublin, is the most dependable. All kinds of existing and manufactured metals treated. Moderate prices.

CORKS, Glasses, Utensils for Bar and Cellar; Couches, Stools, etc., and general repairs to fittings.—James Fox and Co., Ltd., William street, Dublin. T

CATARRHAL DEAFNESS—Many using hearing aids are not really deaf. They have Catarrh, which chokes the eustachian tubes and impairs hearing. "Nostroline" can remove the cause of this trouble. It clears air passages, banishes mucus, ends catarrhal deafness, head noises. Get Nostroline Nasal Remedy right away. Chemists 1/9.

INVALID Chairs, self-propelling, carrying and wheeling. Easy payments. Catalogue 3 free.—The Invalid Requisite Co., 129 Stephen's Green, Dublin. T

PUNCHESTOWN—Zeiss Racing Prism Binocular, secondhand, 18-x 50, £25; other models, £20 and 15 guineas.—Maude and Keys, Opticians, 27 Wicklow street and 29 Wellington quay; 'phone 22015. 20 B

TYPEWRITERS, all makes, from £4; fully guaranteed.—Norman Engineering Works, Trinity street. Established 1897. 32 20

THE "Shanncraph" Vertical Filing is essential to all progressive business and professional men. Demonstrations daily at Hely's, Dame street, Dublin. 20 F

SPECIFIC ARTICLES WANTED.

BOWLS—Gent's Woods wanted. — Wheeler, 422 Harold's Cross, Dublin. 19 C

FRIGIDAIRE, Ice Cream Maker, Question or larger size; also Storage Cabinet and Household Frigidaire, Scales, Cash Register and Glass Case required.—H 650, this office. 17 A

WANTED, Baby Weighing Scales, Weylux or similar, not spring balance.—Watson, Coolvally, Shankill. 17 B

PRAMS.

A 3 yrs Lend, others Follow—Prams, Folders, etc.; Cash and Easy Payments; orders sent carriage paid. Models from 1D/- deposit.—Stevens (Est. 1896) Baby Carriage Dept., 8 Aston's quay, 244 Rathmines road, and 171 North Strand, Dublin. T

A Lt. Babies can have the loveliest Moses Basket's Prams, Folding Cars and Cots for cash and easy payments. Illustrated Catalogues (T) free from The Baby Carriage Co., 129 Stephen's Green, Dublin. T

BARROW Prams are better and cheaper. Easy terms arranged. Write for catalogue.—Barrow's, House Furnishers, 1 North Earl street, Dublin. T

YACHTS, BOATS, ETC.

INTERNATIONAL Snipe Centre Board Dinghy for Sale; perfect; seen Dun Laoghaire.—H 873, this office. 19 C

MOTOR Launch "Cygnet." For full particulars of Sale see Page 1, Miscellaneous Column. 19 X

6 TON Bermudian Aux Sloop for Sale, built 1933; price £400, or near offer; yacht and gear in perfect order.—Law, San Elmo, Dalkey. 19 C

SHOOTING, SPORTING, GAMES.

ANGLING and Shooting—Garnett's for reliable Fishing Tackle, Guns, Rifles and Ammunition. Catalogue free.—Parliament street, Dublin. T

FISHING Lodge, Lough Melvin, near Ballyshannon, Eire; 6 beds, 2 boats.—Rev. Byrn, Enniskerry.

FULL range of "Nylon" Casts for salmon and trout stocked by Hely's, Dame street, Dublin. 20 F

MACHINERY.

ABOUT Transmission—Robert Craig and Sons, Engineers, Ltd., York Street Engineering Works, Great George's street, Belfast, have in stock Pulleys, Mill Steel Shafting, Ring Oil Bearings and all Power Transmission Appliances. X

FOR Sale, 60 h.p. National Gas Engine and Suction Plant, in perfect working order; inspection invited. Full particulars from "Z 4667, Engine," this office. 19 C

WANTED, about 30 K.W. D.C. Dynamo, 220 volts. Address "Z 4665, Dynamo," this office. 18 B

WATCHES, REPAIRS, JEWELLERY.

ABOUT Old Gold, Sovereigns, Precious Stones, etc.; highest prices paid; country parcels cash by return. Reliable Watch, Clock, Jewellery Repairs.—Piller, Moone, Jeweller, Henry street, Dublin. T

WIRELESS, BROADCASTING, ETC.

"MERCURY Minstrel"—Ist YET Man for your Model—is at 38 and 39 Talbot street. 'Phone 76694. Open till 7 o'clock (Wednesdays 1 o'clock). Friday 8-30. Saturday 9 o'clock. 17 E

OPTICIANS.

AFTER Specialists Prescribe the Right Glasses and Leave Complicated Sight Testing to Us.—111 Grafton street, Lewis Greatbatch (late) 9 to 5. 20 F

SAVE money by bringing your Spectacle and Oculist Prescriptions to us. Prescriptions Dispensed. Opticians, 13 Merrion Row, Dublin. 'Phone 75806. Lenses ground for one pair. 20 X

BOX STYLE OFF-WHITE FUR FABRIC COAT, sellotines, with deep slit pockets and full sleeves. If you're a bride-to-be, keep it as your "going away" if you're not, buy it anyway. Remember, holidays are looming ahead. Off-White only. Special at ..... 71/2 GNS

Newell's
63 GRAFTON ST., DUBLIN

PLYWOOD AND TIMBER.

SAW Mills White Deal Wanted, old or new, in large or small quantities; state quantity and price.—H 840, this office. 17 A

GARDEN, FARM, SEEDS, ETC.

AT Drummonds—Tomatoes, ex pots, now ready and hardened off for cool house; Plumpton King, Stoners M.P., Market, King, Kendine Red, Ailsa Craig, 5/- dozen; 35/- 100, carriage and packing extra.—Dawson street, Dublin, and Pembroke, Carlow.

ABOUT Beautiful Gardens, Consult F. G. White, F.R.H.S., Gold Medalist, and Inspect White-church Nurseries, Rathfarnham. 'Phone 961917. T

ALPINE Collections—12 plants for 5/6, 25 for 9/6, 50 for 18/-; our selection. All carriage paid. Write for special offers.—Ballawley Alpine Nursery, Dundrum, Dublin. 12 11

BEARSHAM (Hayers), a non-poisonous, effective fungicide for the control and prevention of club root disease in vegetable crops; 1lb. 2/3, 3lb. 5/3.—Bolwell's, 51, 52 Capel street, 1, 2 Westmoreland street, Dublin. 19 C

DENSWARD Lawn Grass, Sowing Season now beginning. Densward, the perfect way to emerald-green grass lawns; 1 lb. 2/6 sq. yards, and sown it closely; 3/6, 2/6, 2/-, 1/6 per lb. At Bolwell's, 51, 52 Capel street, 1, 2 Westmoreland street, Dublin. 19 C

FINEST Crop Baled Hay for Sale, 27 per ton.—Carty, Lavistown, Maganey, Co. Kildare. 17 A

GARDEN Hose Reels, painted green, to hold 120 feet hose, 4/6, with stand 9/-; carriage extra.—Staveley's. 16 A

GARDEN Bamboo Canes, 3 feet, light, 3/6 per 100; 4 feet, medium, 7/6 per 100; 4 feet, heavy, 8/6 per 100, carriage extra; lists free.—Staveley's Stores, Dublin. 16 A

GARDEN Rubber Hose, complete with brass fittings; 50 yd length, 30/6; 60 feet 14/-, 40 feet 10/6, 120 feet 25/-; carriage extra.—Staveley's, 137 Parnell street. 16 A

GALVANISED Wire Netting, Extending Wood Trellis Garden Arches. Send for lists.—Staveley's, Parnell street.

GARDEN Barrows — Celebrated "Ironcrete" and "Nimble" Barrows, made of galvanised steel. Lowest prices.—Staveley's, Dublin. 16 A

GARDEN Lawn Mowers—"Qualcast" Mowers, 29/5; Celebrated "Panther" Roller Mower, 57/6. Pre-war cash prices. Special British Made Mowers, 21/6.—Staveley's, Dublin. 16 A

GARDEN Nets—25 yards by 2 yards, 4/-; by 3 yards, 6/-; by 4 yards, 8/-; 50 yards by 2 yards, 8/-; by 3 yards, 12/-; by 4 yards, 16/-; 100 yards by 3 yards, 23/-; mesh-closed mesh closed; cash with order, post free.—Staveley's, Dublin. 16 A

GARDEN Requisites—We have the finest stocks to select from. All our garden tools have been selected with the greatest care, and customers can be assured that the quality and design are right. Inspection invited.—Thos. McKenzie and Sons, Ltd., Pearse street, Dublin. 19 C

HAWLMARK Slug Killer—Slugs and Snails can be completely exterminated by this most effective preparation. Packets 6d. and 1/-; postage 3d. and 5d.—Dickson's, 61 Dawson street. 19 X

HAWLMARK Lawn Mowers—Ball-bearing, 10-inch 62/6, 12-inch 66/-, 14-inch 72/-; Grass Boxes 11/- extra. Dickson's, Florist's, Nurseryman's, and Victor, Royal Enfield and Qualcast Motor Mowers; also Ironcrete Garden Rollers.—Dickson's, 61 Dawson street. 19 X

HAWLMARK Lawn Grass Seed—Produces that velvety green turf. Emerald Mixture, 2/- per lb., 3lbs. 5/-, 14lbs. 20/6, 28lbs. 39/6; postage extra. Economic, 2/-, 26/-; under 7lbs. postage extra, 7lbs. and over post free.—Dickson's, 61 Dawson street. 19 X

HAWLMARK Manures—General Purpose, for all vegetable plants, Vine, Rose, Tomato, Sweet Pea, Chrysanthemum and Lawn. Prices of all kinds 6d. per lb., 7lbs. 2/6 (postage extra), 14lbs. 4/-, 28lbs. 7/-, 56lbs. 12/6, 112lbs. 22/6; also Abol Slug Manure, Clay's Fertiliser, Thomson's and Ideal.—Dickson's, 61 Dawson street. 19 X

NOTICE.

In addressing envelopes covering replies to advertisers in this Paper, great care should be taken to include the catch words, when same are given, after the words "Dublin" or "Cork" as required," should be carefully written upon the envelope.

ORISDELL—About 10 tons double artrened Marvellous Seed Oats, 2 years, from Garton's, for Sale.—Manager, Lissadell, Sligo. T

LISSADELL Plants—Cabbage; Harbinger, 2/- per 100, over 500 at 1/6 per 100; earliest, subject crop and unsold.—Manager, Lissadell, Sligo.

LAWN Mower Repairs — Our Automatic Machinery ensures perfect repairs and satisfaction. We have been repairing hand and motor mowers for over 50 years. All Garden Utensils stocked. We cannot do better than consult us regarding your requirements. Our vans collect and deliver city and suburbs. 'Phone 44551-2, or write Dairy Engineering Co., Ltd., 21 Dorset Row, Dublin. 17 A

LAWN Mower Repairs—Prepare for coming season. First class overhauls; lowest prices; collection and delivery, city and suburbs, free.—Staveley's, Parnell street. 16 A

MOTOR Lawn Mowers—The 1940 "Qualcast" still reigns supreme. Ready to start at the first touch, carries a 5 years' guarantee. Price £21, less £1 for cash. Demonstration on customer's lawn gladly given. Send for illustrated descriptive brochure.—Thos. McKenzie and Sons, Ltd., Pearse street, Dublin. 19 C

POWER'S No. 1 Lawn Grass, 1lb. 3/-, stone 40/-; No. 2 Mixture, 1lb 2/6, stone 32/6; one pound sows sixteen square yards.—Wm. Power and Co., Waterford. T

POWER'S Famous Gold Medal Sequnias, copper, crimson, scarlet, orange-scarlet, white, yellow, pink, salmon; separate or mixed, dozen 3/-, 100 12/-; Singles, 2/6 and 1/6; Giant Ranunculi, dozen 3/6, 100 2/6, dozen 1/6.—Wm. Power and Co., Waterford. T

POWER'S Giant Frilled Sweet Pea.—"Little Gem Collection," six varieties, 15 seeds each, 1/2; "Charming Collection," twelve varieties, 10 seeds each, 1/2, 20 seeds each, 2/6; "Premier Collection," eighteen varieties, 10 seeds each, 2/3, 20 seeds each, 3/6; strong plants, ex small pots, in finest variety, 3/-, 100 17/6.—Wm. Power and Co., Waterford. T

ROLL out the Lawn Mower.—Our full stock of new machines is now to hand, and customers have an extensive range to select from. All our machines carry a full guarantee as regards reliability and efficiency. Prices from 26/- upwards. Catalogue on request, and inspection invited.—Thos. McKenzie and Sons, Ltd., Pearse street, Dublin. 19 C

REVITALISE the Lawn with Emerald Sward Tonic Mixture. An application now restores faded grass to a vivid, progressive freshness. A rejuvenator for tired lawns! The 3/6, 14lbs. 6/-, 28lbs. 10/6, 56lbs. 18/-, 112lbs. 32/-.—Bowan's, 51, 52 Capel street, 1, 2 Westmoreland street, Dublin. 19 C

SUTTON'S (Reading) Seeds—Special Trade Catalogue of Vegetable Seeds free from Findlater, Pindlater's Corner, Dublin. No duty need be added to prices in this catalogue.

SULPHO Super Lime Sulphur Spray Fluid, the most reasonable spray for all spring spraying of fruit; preserves from mildew and insects. Clean, healthy fruit; plat 1/6, quart 2/6, 1 gallon 3/10, 1 gallon 6/-.—Bowan's, Seed, Bulb and Plant Merchants, 51, 52 Capel street, 1, 2 Westmoreland street, Dublin. 19 C

SUTTON'S Reliable Seeds.—Stocks of well-known sorts of Special Cheapside Prize, Intermediate, Brompton and Ten Weeks; Asters, Intermediate, Princess, Queen of Market, Giant Comet and Ostrich Plume; Antirrhinum, Tall Show and Dwarf Bedding; Sweet Peas, Spencer and Grandiflora; Wallflowers, Scarlet Bedder, Fire King and Harbinger; Cabbage, Harbinger, Early Market and Flower of Spring; Cauliflower, Early Giant Autumn and Veitch's Autumn Giant; Lettuce, Cheshunt Early Giant and Trocadero; Onion, Ailsa Craig and Bedfordshire Champion; Parsnip, Tender and True and Hollow Crown; Tomato, Sutton's Best of All and Ronald's Open Air; Turnip, Golden Ball and Snowball. Sutton's Reliable Seeds are obtainable from Bowan's, Seed, Bulb and Plant Merchants, 51, 52 Capel street, 1, 2 Westmoreland street, Dublin. 19 C

WHEELBARROWS and Garden Rollers—Solid steel selection, to suit all size gardens. Only approved and tested types stocked. Inspection invited.—Thos. McKenzie and Sons, Ltd., Pearse street, Dublin. 19 C

POWER'S Famous Gold Medal Sequnias, copper, crimson, scarlet, orange-scarlet, white, yellow, pink, salmon; separate or mixed, dozen 3/-, 100 12/-; Singles, 2/6 and 1/6; Giant Ranunculi, dozen 3/6, 100 2/6, dozen 1/6.—Wm. Power and Co., Waterford. T

POWER'S Giant Frilled Sweet Pea.—"Little Gem Collection," six varieties, 15 seeds each, 1/2; "Charming Collection," twelve varieties, 10 seeds each, 1/2, 20 seeds each, 2/6; "Premier Collection," eighteen varieties, 10 seeds each, 2/3, 20 seeds each, 3/6; strong plants, ex small pots, in finest variety, 3/-, 100 17/6.—Wm. Power and Co., Waterford. T

ROLL out the Lawn Mower.—Our full stock of new machines is now to hand, and customers have an extensive range to select from. All our machines carry a full guarantee as regards reliability and efficiency. Prices from 26/- upwards. Catalogue on request, and inspection invited.—Thos. McKenzie and Sons, Ltd., Pearse street, Dublin. 19 C

REVITALISE the Lawn with Emerald Sward Tonic Mixture. An application now restores faded grass to a vivid, progressive freshness. A rejuvenator for tired lawns! The 3/6, 14lbs. 6/-, 28lbs. 10/6, 56lbs. 18/-, 112lbs. 32/-.—Bowan's, 51, 52 Capel street, 1, 2 Westmoreland street, Dublin. 19 C

SUTTON'S (Reading) Seeds—Special Trade Catalogue of Vegetable Seeds free from Findlater, Pindlater's Corner, Dublin. No duty need be added to prices in this catalogue.

SULPHO Super Lime Sulphur Spray Fluid, the most reasonable spray for all spring spraying of fruit; preserves from mildew and insects. Clean, healthy fruit; plat 1/6, quart 2/6, 1 gallon 3/10, 1 gallon 6/-.—Bowan's, Seed, Bulb and Plant Merchants, 51, 52 Capel street, 1, 2 Westmoreland street, Dublin. 19 C

SUTTON'S Reliable Seeds.—Stocks of well-known sorts of Special Cheapside Prize, Intermediate, Brompton and Ten Weeks; Asters, Intermediate, Princess, Queen of Market, Giant Comet and Ostrich Plume; Antirrhinum, Tall Show and Dwarf Bedding; Sweet Peas, Spencer and Grandiflora; Wallflowers, Scarlet Bedder, Fire King and Harbinger; Cabbage, Harbinger, Early Market and Flower of Spring; Cauliflower, Early Giant Autumn and Veitch's Autumn Giant; Lettuce, Cheshunt Early Giant and Trocadero; Onion, Ailsa Craig and Bedfordshire Champion; Parsnip, Tender and True and Hollow Crown; Tomato, Sutton's Best of All and Ronald's Open Air; Turnip, Golden Ball and Snowball. Sutton's Reliable Seeds are obtainable from Bowan's, Seed, Bulb and Plant Merchants, 51, 52 Capel street, 1, 2 Westmoreland street, Dublin. 19 C

WHEELBARROWS and Garden Rollers—Solid steel selection, to suit all size gardens. Only approved and tested types stocked. Inspection invited.—Thos. McKenzie and Sons, Ltd., Pearse street, Dublin. 19 C

POULTRY, FISH, CAGE BIRDS, DAIRY.

ALL Settings, 3/6, carriage free 4/6. Aylesburys, Runners, Rhodes, Wyandottes, Sussex, Leghorns.—Kimmage Grove; 'phone, 95495. 19 C

AYLESBURY Pekin Ducklings, hardy, easily reared, quick growers, sure to fire pounds at 8 weeks, 18/- dozen, delivered this week.—Young, Tullow, Carlow.

BEST Poultry Foods, guaranteed true; prompt despatch.—Williamson, 182 Pearse street, Dublin. Telephone 72286. 16 S

FOR Sale, 9 A.B. Turkey Chicks, Department strain, two weeks old; 5/- each. Apply Mrs. B. Carroll, Dranid, Carbury, Co. Kildare. 18 A

HATCHING every Wednesday—Day Old Pullets, 12/6 per 12. Cocks 4/6 per 12.—Hill Poultry Farm, Ashbey. 19 C

HOUSEHOLD supplies of new laid Eggs for Sale; delivered weekly, Stillorgan district.—H 1043, this office.

IRISH Island Chicks for Sale; hatched April 18th. Telephone: Dublin 95384. 19 C

UNHATCHFACTORY dealing 97 say Advertiser in these columns should be immediately reported to the Manager of the "Irish Times."

WANTED, cross-bred Pullets, 4 months or older; must be healthy, state price delivered Otercoster; advertiser would be a regular customer for large quantities annually.—Captain F. C. Metge, 60 Dyer street, Cirencester, Glos., England. 19 D

12 R.I.R. Chicks, fortnight old, with Knocknagarra pullet mother, £1.—Fitz-Simon, Whitefield, Sandyford, Dublin.

FURNITURE, CARPETS, ETC.

CONTENTS of Mansions, Houses, Flats, etc., Bought for prompt cash.—Tormey Bros., Ltd., 26-27 Ormond quay (Lower). 'Phone 21293. 78 15

FOR Sale, Couch-Ottoman, with lock cut frame; clergyman's house; bargain.—H 998, this office.

LAWLOR Brisces will Buy and Sell your Surplus Furniture, Auctions every Thursday.—35 Ormond quay.

SOME Diningroom, Drawingroom and Bedroom Furniture for Sale. Can be seen at National Bank House, Dun Laoghaire, between 2 and 4.30 p.m. every day except Saturdays. 17 A

DRESS AND COSTUMES.

ABOUT Clothes—Mrs. Cusack, 65 Aungier street, Purchases Left-Off Clothing, Furniture, etc. Highest prices given. 20 F

AT Elizabeth's, 51 Grafton street (2nd Floor).—Customers own material beautifully cut and tailored; Coats, 20/-; Costumes, 25/-; Frocks, etc. 21 D

EASY Terms—Men's Suits and Spring Tweed Overcoats, Sports and Dress Wear, Showerproofs, Ladies' Coats and Costumes; tailored to measure or ready to wear; cash or easy payments.—Lee Bros., 91 Middle Abbey street.

LADIES, Gent.'s, Children's Wardrobes; Gold, Silver Purchased; highest cash prices.—Mellon's, Patrick street, Kingstown. 78 17

TAVERNIER, late Cutter Harrod, London—Perfect cut and workmanship. £5 to £4 under city charges.—18 Kildare avenue (late Grafton street). 19 C

FURS.

A LARGE Selection of Fashionable Capes and Ties in Silver and Blue Fox, by deferred payments. Write for particulars.—Taylor Vard, Scalp Ange street, Dublin.

MUSIC, PIANOS, ETC.

FOR Sale, beautiful metal framed Upright Piano, almost new and in perfect tune; can be seen at any time; £40 or nearest offer. Address "Z 4700, Piano," this office.

FOR Sale, bargain, Gragnani Violin; genuine old instrument, mellow tone. Address "Z 4718, Violin," this office.

HORSES, HARNESS, VEHICLES.

FOR Sale, Horse, used to city and farm work. Seen after 5 o'clock, 5 Shamrock place, North Strand road. 17 A

WE carry splendid selection of all horse-drawn Vehicles: Traps, Tubs, Ballies, Gigs, Market Vans; two Side-Cars, in perfect condition; also Painting and Repairs; Lamps, Cushions, Axles, Springs, Wheels, Harness.